



## PATIENT

Coco Mills

## SPECIES

Canine

## BREED

Minature Poodle

## SEX

Spayed female

## AGE

4 years

## WEIGHT

13.3 kg

## INTERPRETED BY

Remo Lobetti, BVSc,  
MMedVet (Med),  
PhD, Dipl. ECVIM

## IMAGING PERFORMED BY

Dr. Gira

## HOSPITAL NAME

Silverado VC

## REFERRING VET

Dr. KD

## INVOICE

73834

## DATE

3/27/26

## PRESENTING CLINICAL SIGNS

- Previous history of crystalluria, recent episodes of lethargy
- Abnormal PE/Chem/CBC/UA Results: Unremarkable BW

## ULTRASONOGRAPHIC EXAMINATION OF THE ABDOMEN

### *Urinary System*

The urinary bladder is full with a normal thickness and smooth appearance of the wall. Normal anechoic urine with no sediment or uroliths evident.

Normal appearance of the trigone area, proximal urethra, and iliac blood vessels.

Normal appearance and size of the iliac lymph nodes. Ureters not visualized, which can be considered a normal finding.

Normal renal size (left measured 4.7 cm, right measured 5.3 cm), architecture, echogenic appearance, cortico-medullary differentiation, which maintains a 1:3 cortex to medulla ratio, pelvis, and capsule. No infarcts, mineralization or renoliths evident. Normal color flow pattern is evident in both kidneys.

### *Adrenal Glands*

Normal shape, echogenic appearance, size, position, and appearance of the visible peri-adrenal vasculature. Left adrenal gland measured 2.01 cm in length x 0.39 cm and 0.43 cm in width. The right adrenal gland measured 2.21 cm in length x 0.5 cm and 0.5 cm in width.

### *Spleen*

Normal size and echogenic appearance. Smooth homogenous parenchyma and regular curvilinear capsule. Normal volume of the splenic vasculature without any overt congestion or thrombosis evident. No inflammatory, neoplastic, infarction, or infiltrative changes evident. The spleen measured 1.6 cm in width.

### *Liver*

Normal size, echogenic appearance, portal markings, and regular curvilinear capsule. No nodules or masses evident. Normal appearance of the hepatic and portal vasculature.

### *Gallbladder*

The gallbladder is full containing normal anechoic bile. Normal thickness and echogenic appearance of the wall. Normal size and appearance of the cystic and common bile duct.



**PATIENT**

Coco Mills

**SPECIES**

Canine

**BREED**

Minature Poodle

**SEX**

Spayed female

**AGE**

4 years

**WEIGHT**

13.3 kg

**INTERPRETED BY**

Remo Lobetti, BVSc,  
MMedVet (Med),  
PhD, Dipl. ECVIM

**IMAGING PERFORMED BY**

Dr. Gira

**HOSPITAL NAME**

Silverado VC

**REFERRING VET**

Dr. KD

**INVOICE**

73834

**DATE**

3/27/26

**Gastrointestinal**

Normal appearance of the stomach, duodenum, small intestine, ileo-cecal junction, and colon with no loss of layering, 1:3 muscularis to mucosa ratio, normal wall thickness and peristaltic activity, and no distension of the lumen. A small amount of gas was present in the stomach. Fecal material was present in the colon.

**Pancreas**

Normal size and echogenic appearance with a regular capsule. Normal echogenic appearance of the mesentery and fat surrounding the pancreas. The left pancreas measured 0.9 cm in width. The right pancreas measured 0.8 cm in width.

**Free Abdomen**

Normal mesenteric lymph nodes.

No ascites evident.

**ULTRASONOGRAPHIC FINDINGS**

- Normal ultrasound examination of the abdomen.

**INTERPRETATION OF THE FINDINGS & FURTHER RECOMMENDATIONS**

No therapy is recommended at this time.

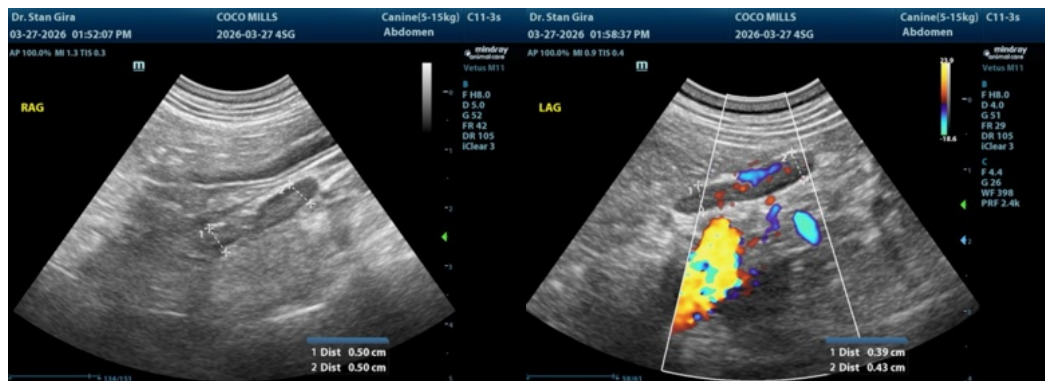



**PATIENT**

Coco Mills

**SPECIES**

Canine

**BREED**

Minature Poodle

**SEX**

Spayed female

**AGE**

4 years

**WEIGHT**

13.3 kg

**INTERPRETED BY**

Remo Lobetti, BVSc,  
MMedVet (Med),  
PhD, Dipl. ECVIM

**IMAGING  
PERFORMED BY**

Dr. Gira

**HOSPITAL NAME**

Silverado VC

**REFERRING VET**

Dr. KD

**INVOICE**

73834

**DATE**

3/27/26

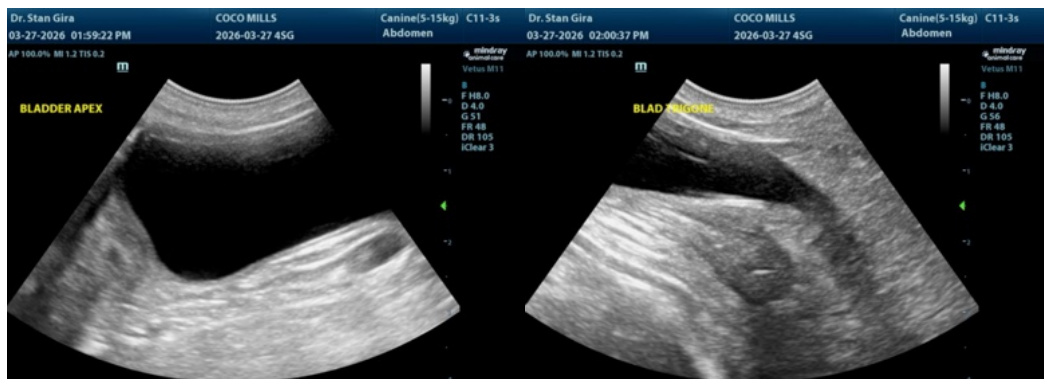
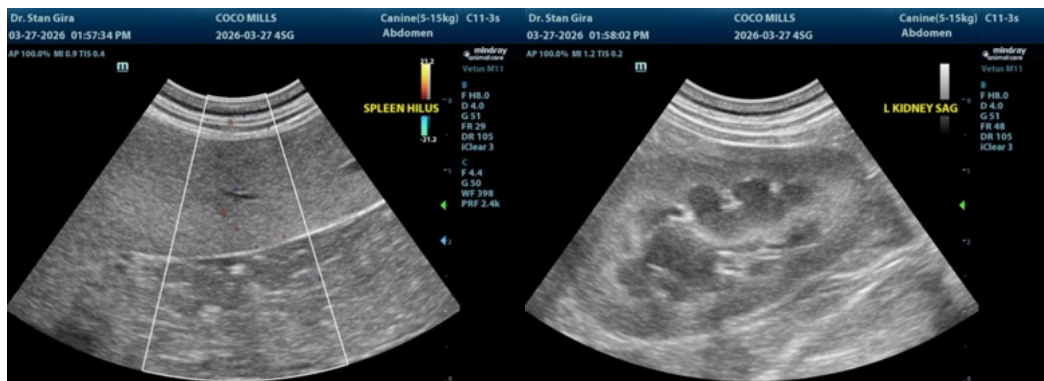
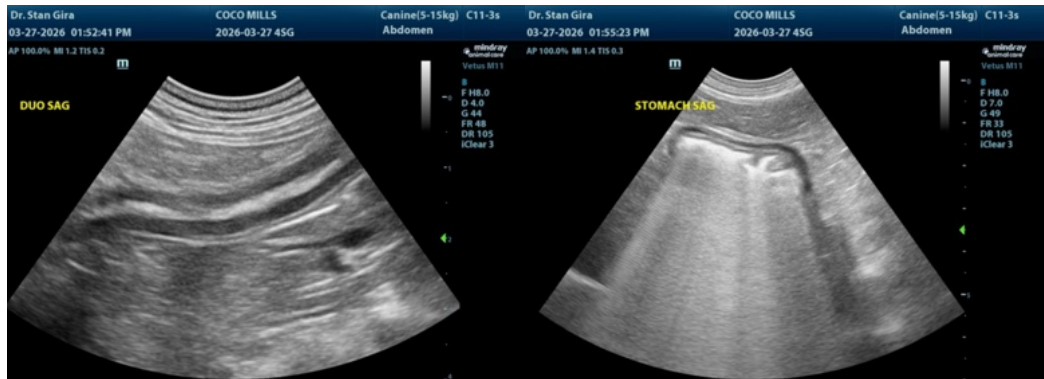



## PATIENT

Coco Mills

## SPECIES

Canine

## BREED

Minature Poodle

## SEX

Spayed female

## AGE

4 years

## WEIGHT

13.3 kg

## INTERPRETED BY

Remo Lobetti, BVSc,  
MMedVet (Med),  
PhD, Dipl. ECVIM

## IMAGING PERFORMED BY

Dr. Gira

## HOSPITAL NAME

Silverado VC

## REFERRING VET

Dr. KD

## INVOICE

73834

## DATE

3/27/26

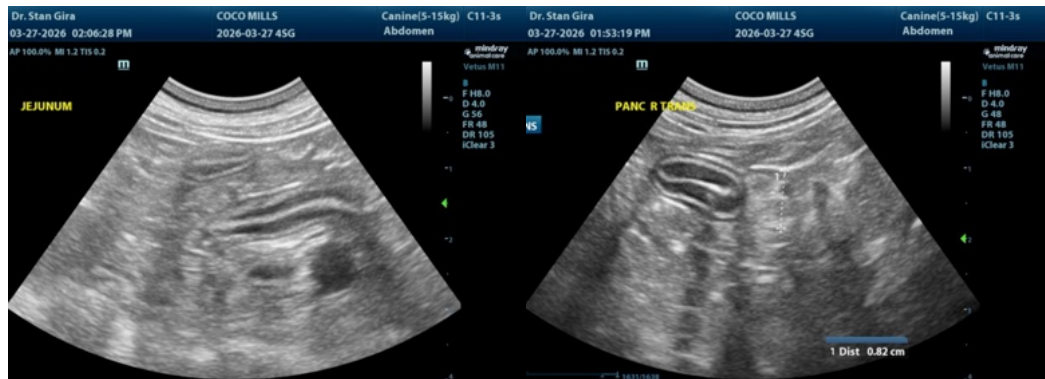

The information and recommendations provided are based on the images presented by the referring veterinarian/sonographer. No evaluation can be communicated regarding pathology that was not visible in the image/video clips provided.

Thank you for this referral. If the clinical or image interpretation does not parallel your findings or if I can be of any further assistance please contact me.

Remo Lobetti, BVSc, MMedVet (Med), PhD, Dipl. ECVIM (Internal Medicine)

[info@sonopath.com](mailto:info@sonopath.com)