



PATIENT

Bambi Waldner

SPECIES

Canine

BREED

Chihuahua

SEX

Spayed female

AGE

12 years

WEIGHT

4.2 kg

INTERPRETED BY

Remo Lobetti, BVSc,
MMedVet (Med),
PhD, Dipl. ECVIM

IMAGING PERFORMED BY

Dr. Gira

HOSPITAL NAME

Silverado

REFERRING VET

Dr. Balc

INVOICE

73835

DATE

3/27/26

PRESENTING CLINICAL SIGNS

- Previous abdomen and echo done over a year ago. Patient requires dental

ULTRASONOGRAPHIC EXAMINATION OF THE ABDOMEN

Urinary System

The urinary bladder is small almost empty with a normal thickness and smooth appearance of the wall. Normal anechoic urine with no sediment or uroliths evident.

Normal appearance of the trigone area, proximal urethra, and iliac blood vessels.

Normal appearance and size of the iliac lymph nodes. Ureters not visualized, which can be considered a normal finding.

Normal renal size (left measured 3.2 cm, right measured 3.2 cm), architecture, echogenic appearance, cortico-medullary differentiation, which maintains a 1:3 cortex to medulla ratio, pelvis, and capsule. No infarcts or mineralization evident. Small, non-obstructive renoliths are present in both kidneys measuring 0.6 cm in the left kidney and 0.3 cm in the right kidney. Normal color flow pattern is evident.

Adrenal Glands

Normal shape, echogenic appearance, size, position, and appearance of the visible peri-adrenal vasculature. Left adrenal gland measured 0.49 cm and 0.57 cm in width. The right adrenal gland measured 0.67 cm in width.

Spleen

Normal size and echogenic appearance. Smooth homogenous parenchyma and regular curvilinear capsule. Normal volume of the splenic vasculature without any overt congestion or thrombosis evident. No inflammatory, neoplastic, infarction, or infiltrative changes evident. The spleen measured 1.0 cm in width.

Liver

Normal size, echogenic appearance, portal markings, and regular curvilinear capsule. No nodules or masses evident. Normal appearance of the hepatic and portal vasculature.

Gallbladder

The gallbladder is full containing normal anechoic bile. Normal thickness and echogenic appearance of the wall. Normal size and appearance of the cystic and common bile duct.



PATIENT

Bambi Waldner

SPECIES

Canine

BREED

Chihuahua

SEX

Spayed female

AGE

12 years

WEIGHT

4.2 kg

INTERPRETED BY

Remo Lobetti, BVSc,
MMedVet (Med),
PhD, Dipl. ECVIM

IMAGING PERFORMED BY

Dr. Gira

HOSPITAL NAME

Silverado

REFERRING VET

Dr. Balc

INVOICE

73835

DATE

3/27/26

Gastrointestinal

Normal appearance of the stomach, ileo-cecal junction, and colon with no loss of layering, 1:3 muscularis to mucosa ratio, normal wall thickness and peristaltic activity, and no distension of the lumen.

Thickening of the duodenum (0.53 cm) and small intestine (0.42 cm) with no loss of layering, but with an increase in the muscularis to mucosa ratio, normal peristaltic activity and no distension. Mild mucosal stippling was present in the duodenum. A moderate amount of fluid was present in the stomach. Fecal material was present in the colon.

Pancreas

Normal size with an increased echogenic appearance and an irregular capsule. Normal echogenic appearance of the mesentery and fat surrounding the pancreas. The left pancreas measured 0.6 cm in width. The right pancreas measured 0.7 cm in width.

Free Abdomen

Normal mesenteric lymph nodes measuring up to 0.4 x1.2 cm in size.

No ascites evident.

ULTRASONOGRAPHIC FINDINGS

- Enteropathy.
- Chronic pancreatitis versus pancreatic fibrosis.
- Renoliths.

INTERPRETATION OF THE FINDINGS & FURTHER RECOMMENDATIONS

Etiologies for the enteropathy would be parasitic enteritis, dietary hypersensitivity and inflammatory bowel disease with emerging lymphoma a possible differential diagnosis.

The renoliths can be considered incidental findings.

Further assessment would be fecal analysis, cobalamin, folate and CPL/PSL assay and endoscopy of the upper GI tract with biopsies.

Specific therapy would be dependent on an etiological diagnosis.

Symptomatic management of the enteropathy would be feeding a novel protein/hypoallergenic diet, course of Fenbendazole, cobalamin supplementation and if there is still not a satisfactory improvement then a course of Prednisolone would then be indicated.



PATIENT

Bambi Waldner

SPECIES

Canine

BREED

Chihuahua

SEX

Spayed female

AGE

12 years

WEIGHT

4.2 kg

INTERPRETED BY

Remo Lobetti, BVSc,
MMedVet (Med),
PhD, Dipl. ECVIM

IMAGING PERFORMED BY

Dr. Gira

HOSPITAL NAME

Silverado

REFERRING VET

Dr. Balc

INVOICE

73835

DATE

3/27/26

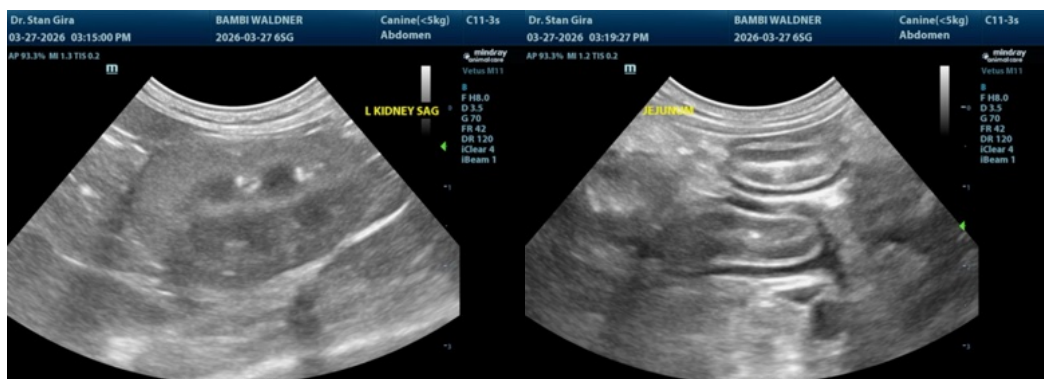
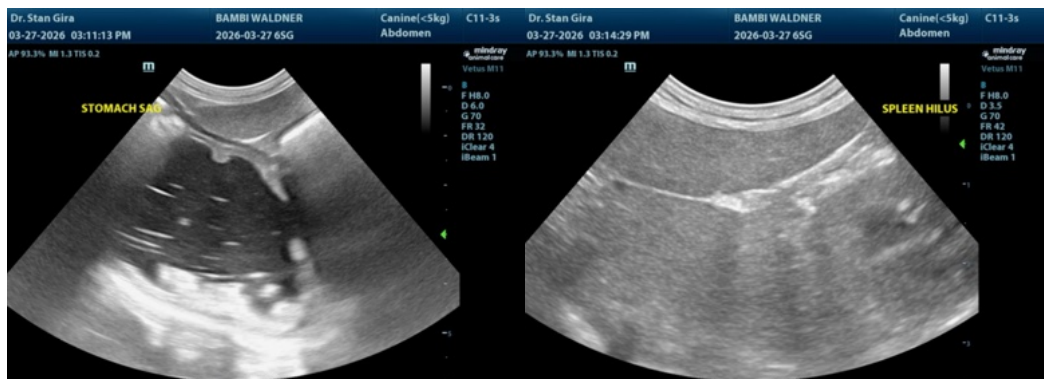
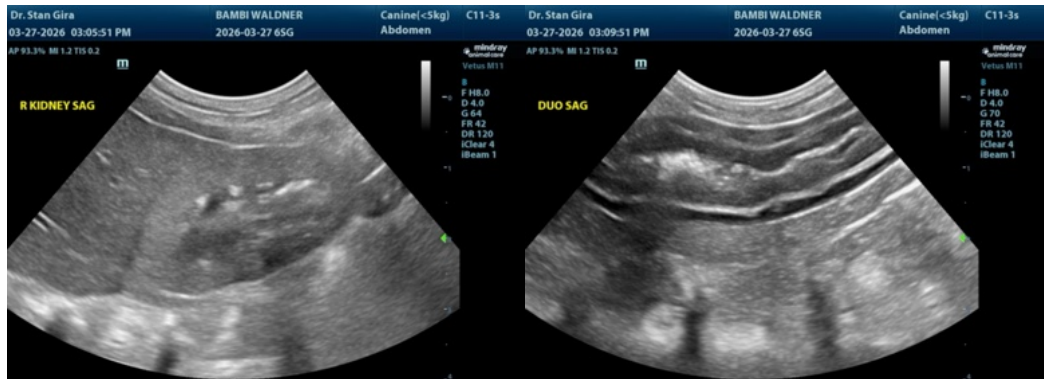



PATIENT

Bambi Waldner

SPECIES

Canine

BREED

Chihuahua

SEX

Spayed female

AGE

12 years

WEIGHT

4.2 kg

INTERPRETED BY

Remo Lobetti, BVSc,
MMedVet (Med),
PhD, Dipl. ECVIM

IMAGING PERFORMED BY

Dr. Gira

HOSPITAL NAME

Silverado

REFERRING VET

Dr. Balc

INVOICE

73835

DATE

3/27/26

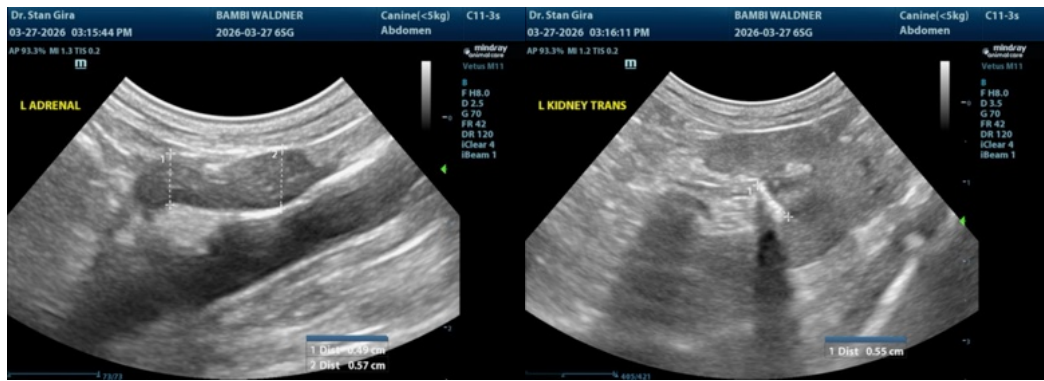
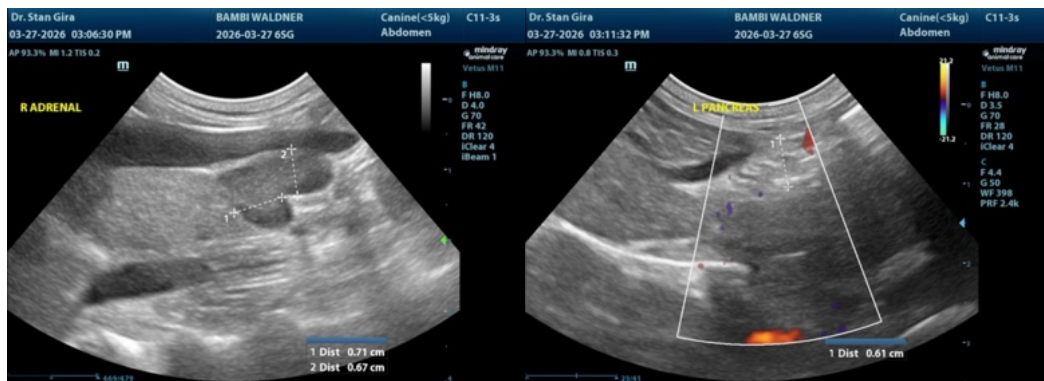

The information and recommendations provided are based on the images presented by the referring veterinarian/sonographer. No evaluation can be communicated regarding pathology that was not visible in the image/video clips provided.

Thank you for this referral. If the clinical or image interpretation does not parallel your findings or if I can be of any further assistance please contact me.

Remo Lobetti, BVSc, MMedVet (Med), PhD, Dipl. ECVIM (Internal Medicine)

info@sonopath.com