



PATIENT

Myah Olmstead

SPECIES

Canine

BREED

St Bernard

SEX

Spayed female

AGE

8 years

WEIGHT

146 lbs

INTERPRETED BY

Remo Lobetti, BVSc,
MMedVet (Med),
PhD, Dipl. ECVIM

IMAGING PERFORMED BY

Ryan Bergner, CVT

HOSPITAL NAME

Waterville VC

REFERRING VET

Dr. Culbertson

INVOICE

73845

DATE

3/26/26

PRESENTING CLINICAL SIGNS

- Acting normal, starting 3/8 a 90% reduction in appetite
- Has lost 12 kgs over 4 weeks
- No V/D
- Abnormal PE/Chem/CBC/UA Results: BW all normal

ULTRASONOGRAPHIC EXAMINATION OF THE ABDOMEN

Urinary System

The urinary bladder is small with a normal thickness and smooth appearance of the wall. Normal anechoic urine with no sediment or uroliths evident.

Normal appearance of the trigone area, proximal urethra, and iliac blood vessels.

Normal appearance and size of the iliac lymph nodes. Ureters not visualized, which can be considered a normal finding.

Normal renal size (left measured 7.7 cm, right measured 7.4 cm), architecture, echogenic appearance, cortico-medullary differentiation, which maintains a 1:3 cortex to medulla ratio, pelvis, and capsule. No infarcts, mineralization or renoliths evident. Normal color flow pattern is evident in both kidneys.

Adrenal Glands

Normal shape, echogenic appearance, size, position, and appearance of the visible peri-adrenal vasculature. Left adrenal gland measured 0.75 cm and 0.8 cm in width. The right adrenal gland measured 0.65 cm in width.

Spleen

Normal size and echogenic appearance. Smooth homogenous parenchyma and regular curvilinear capsule. Normal volume of the splenic vasculature without any overt congestion or thrombosis evident. No inflammatory, neoplastic, infarction, or infiltrative changes evident. The spleen measured 2.5 cm in width.

Liver

Normal size, echogenic appearance, portal markings, and regular curvilinear capsule. No nodules or masses evident. Normal appearance of the hepatic and portal vasculature.

Gallbladder

The gallbladder is full containing normal anechoic bile. Normal thickness and echogenic appearance of the wall. Normal size and appearance of the cystic and common bile duct.



PATIENT

Myah Olmstead

SPECIES

Canine

BREED

St Bernard

SEX

Spayed female

AGE

8 years

WEIGHT

146 lbs

INTERPRETED BY

Remo Lobetti, BVSc,
MMedVet (Med),
PhD, Dipl. ECVIM

IMAGING PERFORMED BY

Ryan Bergner, CVT

HOSPITAL NAME

Waterville VC

REFERRING VET

Dr. Culbertson

INVOICE

73845

DATE

3/26/26

Gastrointestinal

Segmental thickening of the gastric wall was noted and measured up to 1.5 cm with some areas showing loss of layering, but maintained a 1:3 muscularis to mucosa ratio. A small amount of fluid was present in the stomach. Normal appearance of the duodenum, small intestine, ileo-cecal junction, and colon with no loss of layering, 1:3 muscularis to mucosa ratio, normal wall thickness and peristaltic activity, and no distension of the lumen. The small intestine measured up to 0.5 cm.

Pancreas

The visible sections of the pancreas are of normal size and echogenic appearance with a regular capsule. Normal echogenic appearance of the mesentery and fat surrounding the pancreas.

Free Abdomen

Normal mesenteric lymph nodes.

No ascites evident.

ULTRASONOGRAPHIC FINDINGS

- Gastric thickening.

INTERPRETATION OF THE FINDINGS & FURTHER RECOMMENDATIONS

Etiologies for the gastric thickening would be chronic gastritis, parasitic disease, Helicobacter gastritis, granulomatous disease, gastric ulceration and possibly emerging neoplasia.

Further assessment would be fecal analysis, FNA cytology of the gastric wall and possibly gastroscopy with biopsies.

Specific therapy would be dependent on an etiological diagnosis.

Symptomatic management that can be considered would be feeding small frequent meals of an intestinal type diet, course of Fenbendazole and gastric protectants (Sucralfate, Omeprazole).



PATIENT

Myah Olmstead

SPECIES

Canine

BREED

St Bernard

SEX

Spayed female

AGE

8 years

WEIGHT

146 lbs

INTERPRETED BY

Remo Lobetti, BVSc,
MMedVet (Med),
PhD, Dipl. ECVIM

IMAGING PERFORMED BY

Ryan Bergner, CVT

HOSPITAL NAME

Waterville VC

REFERRING VET

Dr. Culbertson

INVOICE

73845

DATE

3/26/26

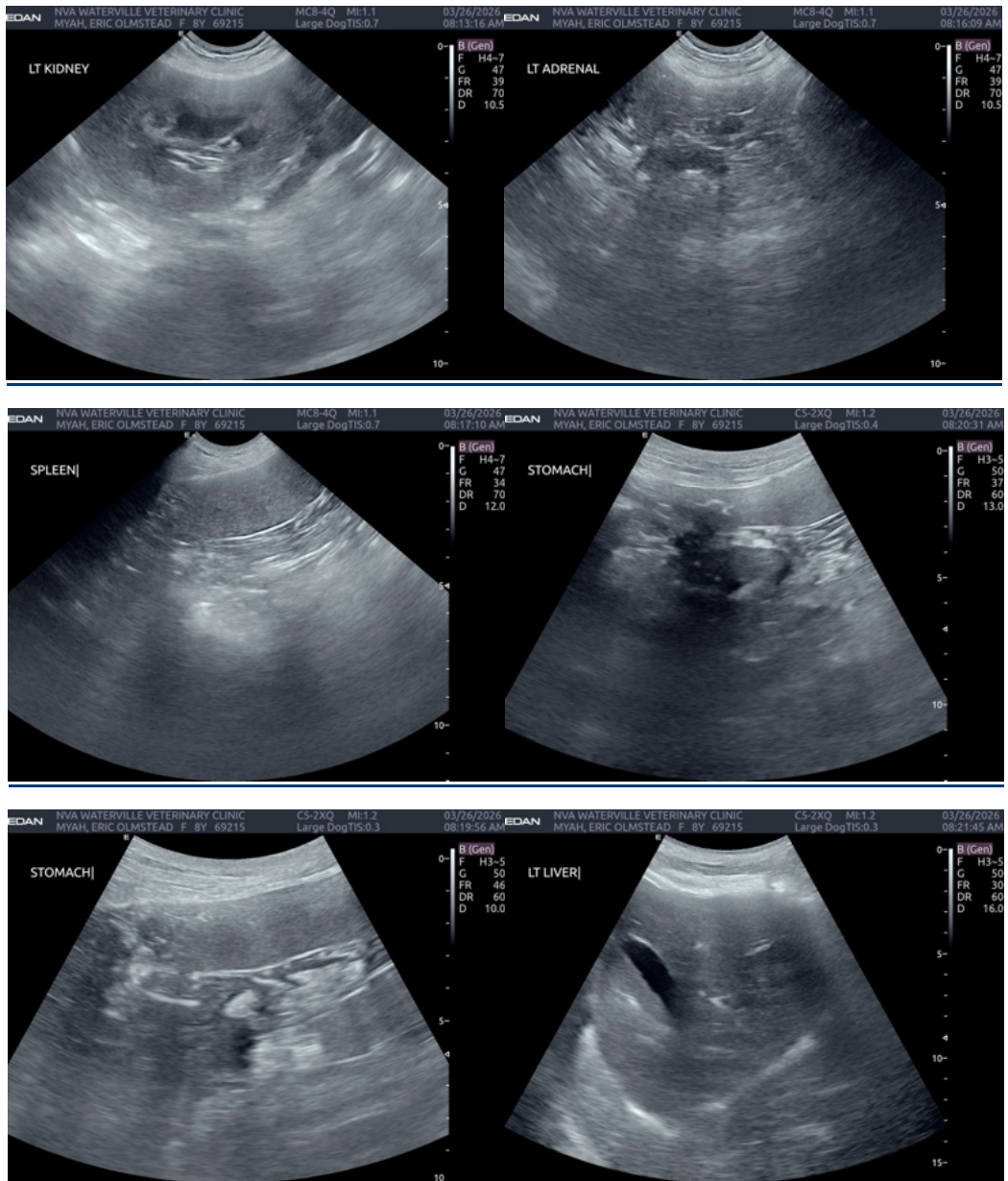



PATIENT

Myah Olmstead

SPECIES

Canine

BREED

St Bernard

SEX

Spayed female

AGE

8 years

WEIGHT

146 lbs

INTERPRETED BY

Remo Lobetti, BVSc,
MMedVet (Med),
PhD, Dipl. ECVIM

IMAGING PERFORMED BY

Ryan Bergner, CVT

HOSPITAL NAME

Waterville VC

REFERRING VET

Dr. Culbertson

INVOICE

73845

DATE

3/26/26

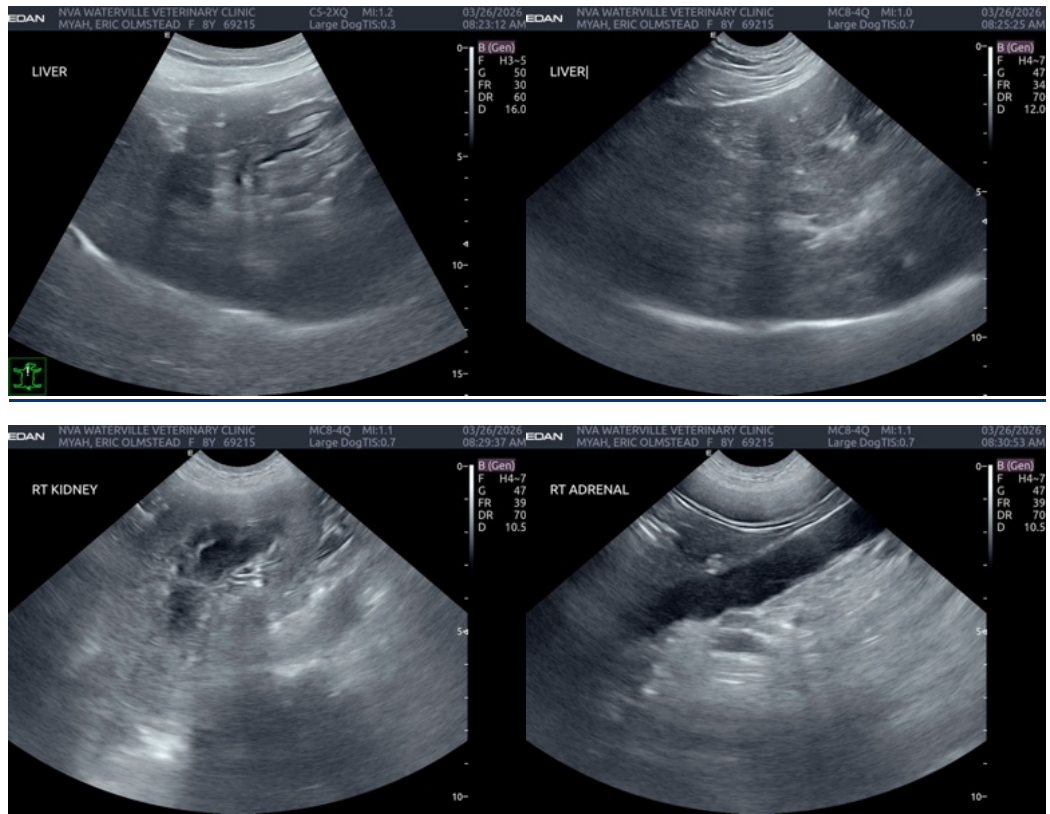

The information and recommendations provided are based on the images presented by the referring veterinarian/sonographer. No evaluation can be communicated regarding pathology that was not visible in the image/video clips provided.

Thank you for this referral. If the clinical or image interpretation does not parallel your findings or if I can be of any further assistance please contact me.

Remo Lobetti, BVSc, MMedVet (Med), PhD, Dipl. ECVIM (Internal Medicine)

info@sonopath.com