



PATIENT

Cassie Lingo

SPECIES

Canine

BREED

Pitbull Mix

SEX

Spayed female

AGE

12 years

WEIGHT

59 lbs

INTERPRETED BY

Remo Lobetti, BVSc,
MMedVet (Med),
PhD, Dipl. ECVIM

IMAGING PERFORMED BY

Dr. Johnson

HOSPITAL NAME

Craig Road AH

REFERRING VET

Dr. Johnson

INVOICE

73843

DATE

3/26/26

PRESENTING CLINICAL SIGNS

- History of Addison's disease and Coccidioidomycosis . Monitoring increase in liver enzymes which we believe are secondary to fluconazole administration (not definitive). Consult with internist recommended the following:
 - 1) Decrease P's DOCP dose: 1.8-2mg/kg monthly
 - 2) Recommend decreasing P's prednisone to SID
 - -P's current dose: 5mg pred BID
 - -P's new recommended dosing: Pred 5mg tabs SID
 - 3) Recommended the following diagnostics:
 - A) Recheck abdominal U/S
 - B) Fasted Bile Acids Test
 - C) Rechecking liver enzymes in 2 weeks
 - D) Submit another free-catch urinalysis

ULTRASONOGRAPHIC EXAMINATION OF THE ABDOMEN

Urinary System

The urinary bladder is small with a normal thickness and smooth appearance of the wall. Normal anechoic urine with no sediment or uroliths evident.

Normal appearance of the trigone area, proximal urethra, and iliac blood vessels.

Normal appearance and size of the iliac lymph nodes. Ureters not visualized, which can be considered a normal finding.

Normal renal size (left measured 7.1 cm, right measured 6.9 cm), architecture, echogenic appearance, cortico-medullary differentiation, which maintains a 1:3 cortex to medulla ratio, pelvis, and capsule. No infarcts, mineralization or renoliths evident.

Adrenal Glands

The adrenal glands were not visualized.

Spleen

Normal size and echogenic appearance. Smooth homogenous parenchyma and regular curvilinear capsule. Normal volume of the splenic vasculature without any overt congestion or thrombosis evident. No inflammatory, neoplastic, infarction, or infiltrative changes evident. The spleen measures 1.6 cm in width.

Liver

Normal size, echogenic appearance, portal markings, and regular curvilinear capsule. No nodules or masses evident. Normal appearance of the hepatic and portal vasculature.



PATIENT

Cassie Lingo

SPECIES

Canine

BREED

Pitbull Mix

SEX

Spayed female

AGE

12 years

WEIGHT

59 lbs

INTERPRETED BY

Remo Lobetti, BVSc,
MMedVet (Med),
PhD, Dipl. ECVIM

IMAGING PERFORMED BY

Dr. Johnson

HOSPITAL NAME

Craig Road AH

REFERRING VET

Dr. Johnson

INVOICE

73843

DATE

3/26/26

Gallbladder

The gallbladder is full containing a moderate amount of non-adhered, hyperechogenic sediment. Normal thickness and echogenic appearance of the wall. Normal size and appearance of the cystic and common bile duct.

Gastrointestinal

Normal appearance of the stomach, duodenum, small intestine, ileo-cecal junction, and colon with no loss of layering, 1:3 muscularis to mucosa ratio, normal wall thickness and peristaltic activity, and no distension of the lumen.

Pancreas

The visible sections of the pancreas are of normal size and echogenic appearance with a regular capsule. Normal echogenic appearance of the mesentery and fat surrounding the pancreas.

Free Abdomen

Normal mesenteric lymph nodes.

No ascites evident.

ULTRASONOGRAPHIC FINDINGS

- Gallbladder sediment.

INTERPRETATION OF THE FINDINGS & FURTHER RECOMMENDATIONS

In essence a normal ultrasound examination of the abdomen as the gallbladder sediment can be considered an incidental finding.

Further assessment and therapy needs to be based on the recommendations by the internist.



PATIENT

Cassie Lingo

SPECIES

Canine

BREED

Pitbull Mix

SEX

Spayed female

AGE

12 years

WEIGHT

59 lbs

INTERPRETED BY

Remo Lobetti, BVSc,
MMedVet (Med),
PhD, Dipl. ECVIM

IMAGING PERFORMED BY

Dr. Johnson

HOSPITAL NAME

Craig Road AH

REFERRING VET

Dr. Johnson

INVOICE

73843

DATE

3/26/26

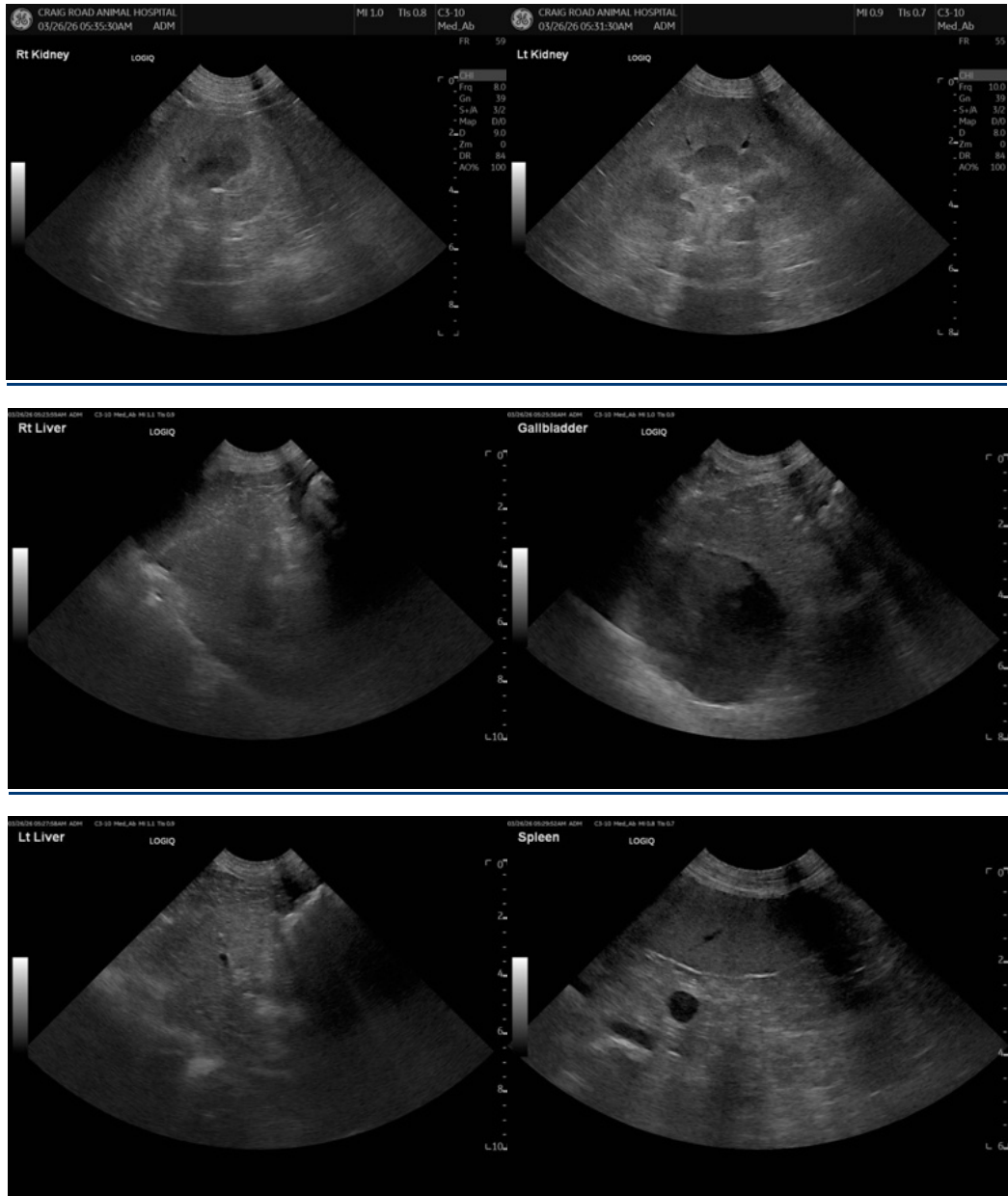



PATIENT

Cassie Lingo

SPECIES

Canine

BREED

Pitbull Mix

SEX

Spayed female

AGE

12 years

WEIGHT

59 lbs

INTERPRETED BY

Remo Lobetti, BVSc,
MMedVet (Med),
PhD, Dipl. ECVIM

IMAGING PERFORMED BY

Dr. Johnson

HOSPITAL NAME

Craig Road AH

REFERRING VET

Dr. Johnson

INVOICE

73843

DATE

3/26/26

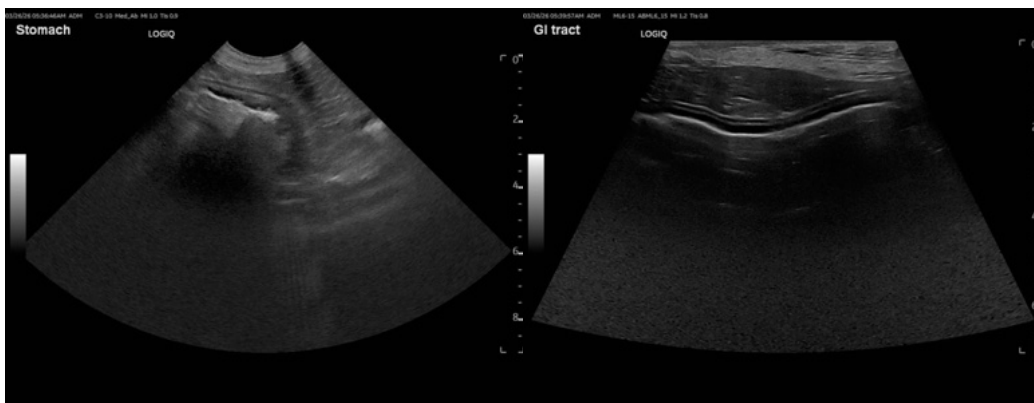

The information and recommendations provided are based on the images presented by the referring veterinarian/sonographer. No evaluation can be communicated regarding pathology that was not visible in the image/video clips provided.

Thank you for this referral. If the clinical or image interpretation does not parallel your findings or if I can be of any further assistance please contact me.

Remo Lobetti, BVSc, MMedVet (Med), PhD, Dipl. ECVIM (Internal Medicine)

info@sonopath.com