



PATIENT

Zena Rohrbaugh

SPECIES

Canine

BREED

Pit Bull Mix

SEX

Spayed female

AGE

12 years

WEIGHT

66 lbs

INTERPRETED BY

Remo Lobetti, BVSc,
MMedVet (Med),
PhD, Dipl. ECVIM

IMAGING PERFORMED BY

Tiffany Brady DVM

HOSPITAL NAME

Shiloh VH

REFERRING VET

Dr. Brady

INVOICE

73803

DATE

3/25/26

PRESENTING CLINICAL SIGNS

- Hypothyroid well controlled on 0.4 mg levothyroxine BID for past few years
- Elevation of ALP noted on bloodwork 7/2025
- Most recent monitoring bloodwork shows increasing ALP and now increased ALT along with elevated Ca
- Ultrasound recommended to evaluate for signs of Neoplasia
- 7/2025 - ALP 271 3/2027 CBC/Chem/UA/T4/4dx - ALP 551 - ALT 141 - Ca 12.3

ULTRASONOGRAPHIC EXAMINATION OF THE ABDOMEN

Urinary System

The urinary bladder is small with a normal thickness and smooth appearance of the wall. Normal anechoic urine with no sediment or uroliths evident.

Normal appearance of the trigone area, proximal urethra, and iliac blood vessels.

Normal appearance and size of the iliac lymph nodes. Ureters not visualized, which can be considered a normal finding.

Normal renal size (left measured 6.8 cm, right measured 7.2 cm), architecture, echogenic appearance, cortico-medullary differentiation, which maintains a 1:3 cortex to medulla ratio, pelvis, and capsule. No infarcts, mineralization or renoliths evident.

Adrenal Glands

The left adrenal gland is normal in shape, echogenic appearance, size, position, and appearance of the visible peri-adrenal vasculature. Left adrenal gland measured 0.65 cm in width. The right adrenal gland was not clearly visualized, but appears to be of normal shape, echogenic appearance and size.

Spleen

Normal size and echogenic appearance. Smooth homogenous parenchyma and regular curvilinear capsule. Normal volume of the splenic vasculature without any overt congestion or thrombosis evident. No inflammatory, neoplastic, infarction, or infiltrative changes evident. The spleen measures 3.0 cm in width.

Liver

Normal size, echogenic appearance, portal markings, and regular curvilinear capsule. No nodules or masses evident. Normal appearance of the hepatic and portal vasculature.



PATIENT

Zena Rohrbaugh

SPECIES

Canine

BREED

Pit Bull Mix

SEX

Spayed female

AGE

12 years

WEIGHT

66 lbs

INTERPRETED BY

Remo Lobetti, BVSc,
MMedVet (Med),
PhD, Dipl. ECVIM

IMAGING PERFORMED BY

Tiffany Brady DVM

HOSPITAL NAME

Shiloh VH

REFERRING VET

Dr. Brady

INVOICE

73803

DATE

3/25/26

Gallbladder

The gallbladder is full containing normal anechoic bile. Normal thickness and echogenic appearance of the wall. Normal size and appearance of the cystic and common bile duct.

Gastrointestinal

Normal appearance of the stomach, duodenum, small intestine, ileo-cecal junction, and colon with no loss of layering, 1:3 muscularis to mucosa ratio, normal wall thickness and peristaltic activity, and no distension of the lumen.

Pancreas

The visible sections of the pancreas are of normal size and echogenic appearance with a regular capsule. Normal echogenic appearance of the mesentery and fat surrounding the pancreas.

Free Abdomen

Normal mesenteric lymph nodes.

No ascites evident.

ULTRASONOGRAPHIC FINDINGS

- Normal ultrasound examination of the abdomen.

INTERPRETATION OF THE FINDINGS & FURTHER RECOMMENDATIONS

On this ultrasound there is no obvious etiology for the elevated liver enzyme activity or the hypercalcemia.

Although the liver appears ultrasonographically normal, with the progressive elevation of liver enzyme activity, an underlying hepatopathy such as reactive hyperplasia, vacuolar and metabolic should still be considered. Hepatitis and infiltrative neoplasia would be highly unlikely differential diagnosis.

Further assessment would be hypercalcemia malignancy panel and FNA cytology of the liver.

A tru cut or wedge biopsy of the liver may be required for a final etiological diagnosis.

Specific therapy would be dependent on an etiological diagnosis.



PATIENT

Zena Rohrbaugh

SPECIES

Canine

BREED

Pit Bull Mix

SEX

Spayed female

AGE

12 years

WEIGHT

66 lbs

INTERPRETED BY

Remo Lobetti, BVSc,
MMedVet (Med),
PhD, Dipl. ECVIM

**IMAGING
PERFORMED BY**

Tiffany Brady DVM

HOSPITAL NAME

Shiloh VH

REFERRING VET

Dr. Brady

INVOICE

73803

DATE

3/25/26

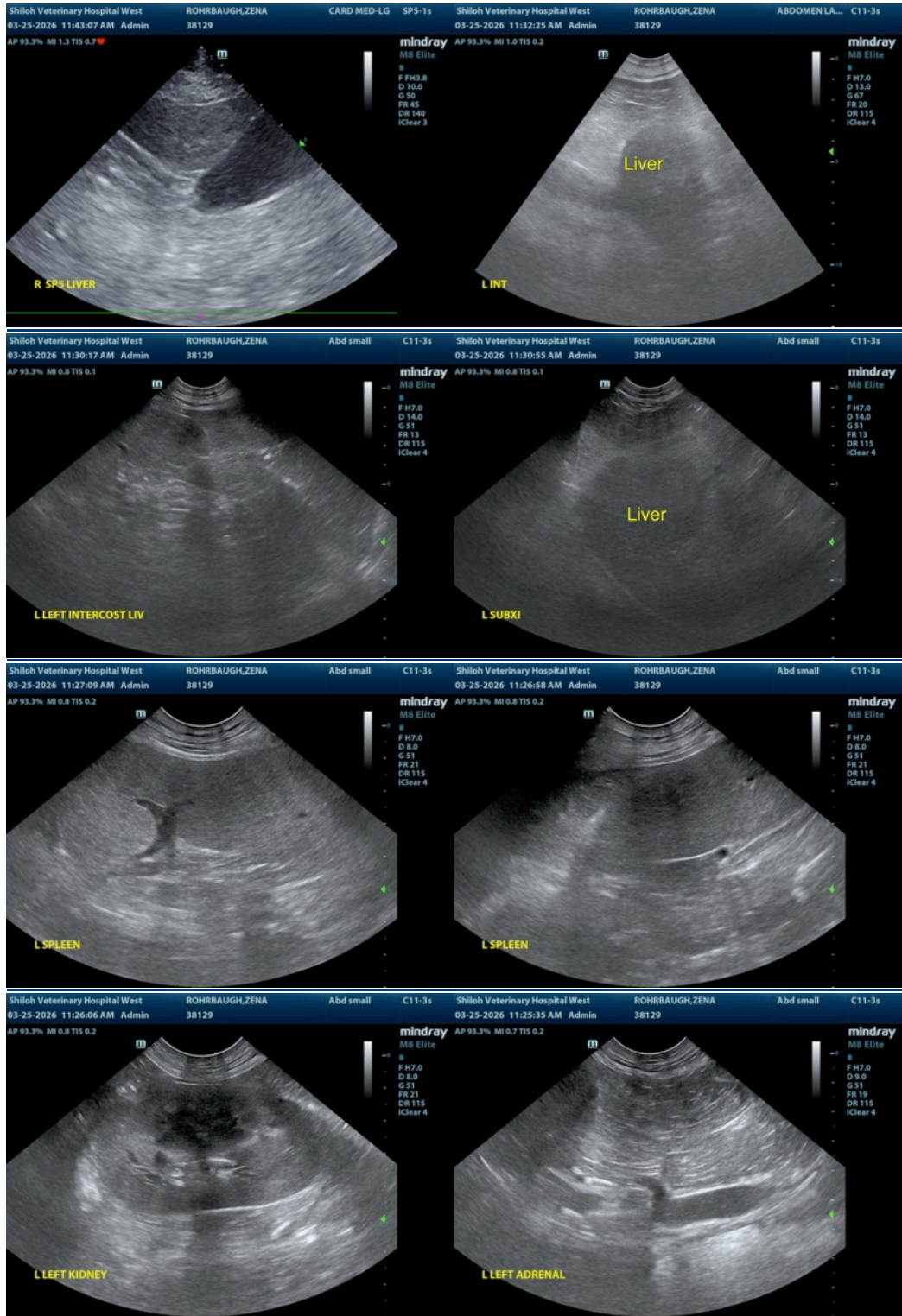

The information and recommendations provided are based on the images presented by the



PATIENT

Zena Rohrbaugh

SPECIES

Canine

BREED

Pit Bull Mix

SEX

Spayed female

AGE

12 years

WEIGHT

66 lbs

INTERPRETED BY

Remo Lobetti, BVSc,
MMedVet (Med),
PhD, Dipl. ECVIM

IMAGING PERFORMED BY

Tiffany Brady DVM

HOSPITAL NAME

Shiloh VH

REFERRING VET

Dr. Brady

INVOICE

73803

DATE

3/25/26

referring veterinarian/sonographer. No evaluation can be communicated regarding pathology that was not visible in the image/video clips provided.

Thank you for this referral. If the clinical or image interpretation does not parallel your findings or if I can be of any further assistance please contact me.

Remo Lobetti, BVSc, MMedVet (Med), PhD, Dipl. ECVIM (Internal Medicine)

info@sonopath.com