



PATIENT

Bandit Montgomery

SPECIES

Ferret

BREED

Ferret

SEX

Male

AGE

6 years

WEIGHT

1.21 kg

INTERPRETED BY

Remo Lobetti, BVSc,
MMedVet (Med),
PhD, Dipl. ECVIM

IMAGING PERFORMED BY

Dr. Jessie Evoniuk

HOSPITAL NAME

State Ave VC

REFERRING VET

Dr. Evoniuk

INVOICE

73776

DATE

3/25/26

PRESENTING CLINICAL SIGNS

- Presents for annual exam and recheck; abdominal mass noted.
- - Eating and drinking well per owner
- - No concerns reported by client
- - Prior Deslorelin implant (approximately one year ago)
- - Rabies vaccine current
- - Last exam December 2025; blood work performed, no significant abnormalities
- Abnormals: More subdued than typical, BCS 7/9, palpable mass effect, 3 x 3 cm in the abdomen, Grade 2 calculus, greasy coat Insulinoma (managed with diazoxide and prior implant; clinically stable)

ULTRASONOGRAPHIC EXAMINATION OF THE ABDOMEN

Urinary System

The urinary bladder is full with a normal thickness and smooth appearance of the wall. A moderate amount of floating, hyperechogenic sediment.

Normal appearance of the trigone area, proximal urethra, and iliac blood vessels.

Normal appearance and size of the iliac lymph nodes. Ureters not visualized, which can be considered a normal finding.

Normal left renal size (2.4 cm) architecture, echogenic appearance, cortico-medullary differentiation, which maintains a 1:3 cortex to medulla ratio, pelvis, and capsule. No infarcts, mineralization or renoliths evident.

The right kidney is not visualized.

Adrenal Glands

The left adrenal gland is normal in shape, echogenic appearance, size, position, and appearance of the visible peri-adrenal vasculature. Left adrenal gland measured 0.7 cm in length x 0.49 cm in width. The right adrenal gland was not visualized.

Spleen

A large, irregular, mottled echogenic mass measuring 1.5 x 2.2 cm is noted originating off the tail of the spleen. The rest of the spleen is of normal size (0.8 cm in width) maintaining a normal echogenic appearance, smooth homogenous parenchyma and regular curvilinear capsule.

Liver

Normal size, echogenic appearance, portal markings, and regular curvilinear capsule. No nodules or masses evident. Normal appearance of the hepatic and portal vasculature.



PATIENT

Bandit Montgomery

SPECIES

Ferret

BREED

Ferret

SEX

Male

AGE

6 years

WEIGHT

1.21 kg

INTERPRETED BY

Remo Lobetti, BVSc,
MMedVet (Med),
PhD, Dipl. ECVIM

IMAGING PERFORMED BY

Dr. Jessie Evoniuk

HOSPITAL NAME

State Ave VC

REFERRING VET

Dr. Evoniuk

INVOICE

73776

DATE

3/25/26

Gallbladder

The gallbladder is not visualized.

Gastrointestinal

Normal appearance of the stomach, duodenum, small intestine, ileo-cecal junction, and colon with no loss of layering, 1:3 muscularis to mucosa ratio, normal wall thickness and peristaltic activity, and no distension of the lumen.

Pancreas

The visible sections of the pancreas are of normal size and echogenic appearance with a regular capsule. Normal echogenic appearance of the mesentery and fat surrounding the pancreas.

Free Abdomen

Normal mesenteric lymph nodes.

No ascites evident.

ULTRASONOGRAPHIC FINDINGS

- Splenic mass.

INTERPRETATION OF THE FINDINGS & FURTHER RECOMMENDATIONS

The most likely etiology for the splenic mass would be neoplasia with granuloma and hematoma a less likely differential diagnosis.

Further assessment would be three view thoracic radiographs and FNA cytology of the mass.

Specific therapy would be dependent on an etiological diagnosis. Splenectomy should be considered as it could be both diagnostic and therapeutic with further specific therapy dependent on an etiological diagnosis.



PATIENT

Bandit Montgomery

SPECIES

Ferret

BREED

Ferret

SEX

Male

AGE

6 years

WEIGHT

1.21 kg

INTERPRETED BY

Remo Lobetti, BVSc,
MMedVet (Med),
PhD, Dipl. ECVIM

**IMAGING
PERFORMED BY**

Dr. Jessie Evoniuk

HOSPITAL NAME

State Ave VC

REFERRING VET

Dr. Evoniuk

INVOICE

73776

DATE

3/25/26

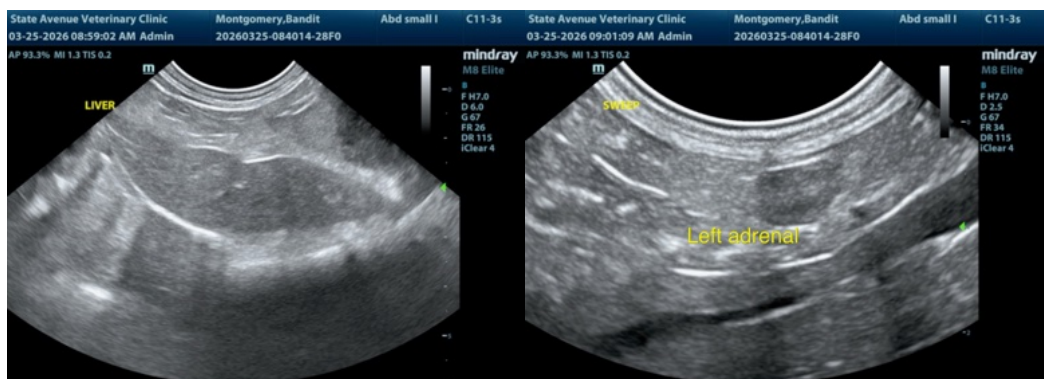
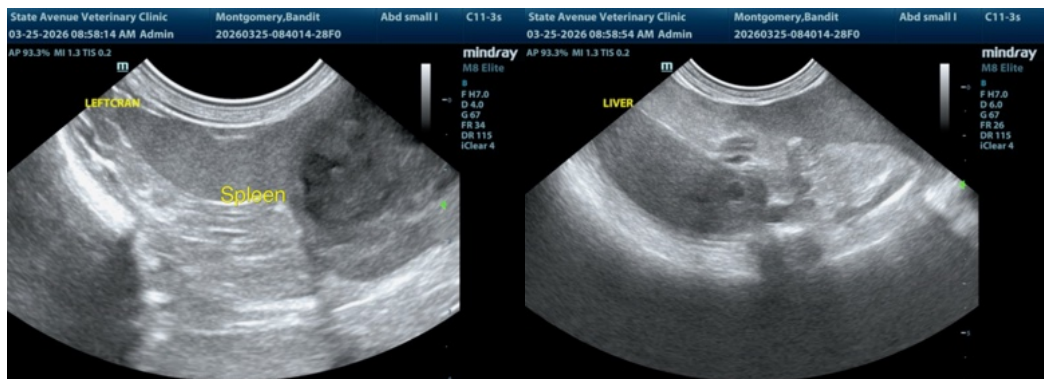
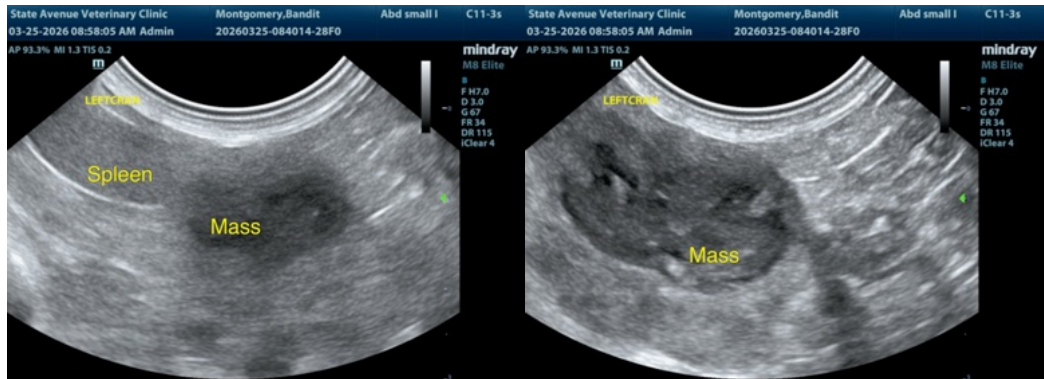
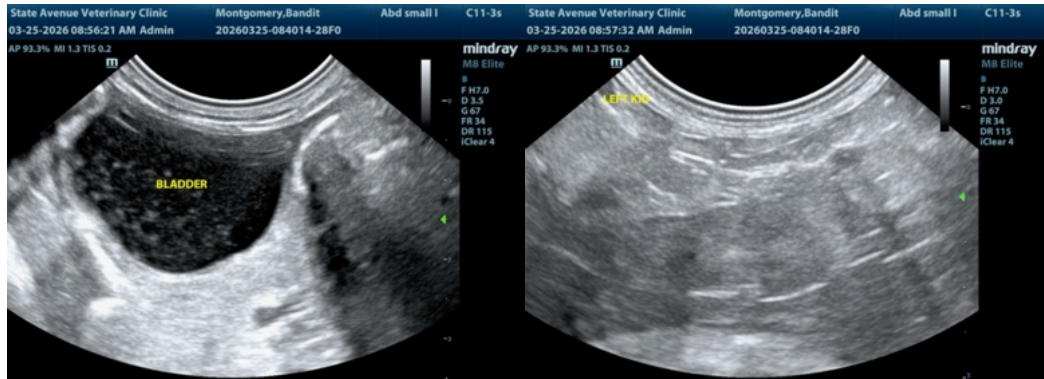



PATIENT

Bandit Montgomery

SPECIES

Ferret

BREED

Ferret

SEX

Male

AGE

6 years

WEIGHT

1.21 kg

INTERPRETED BY

Remo Lobetti, BVSc,
MMedVet (Med),
PhD, Dipl. ECVIM

IMAGING PERFORMED BY

Dr. Jessie Evoniuk

HOSPITAL NAME

State Ave VC

REFERRING VET

Dr. Evoniuk

INVOICE

73776

DATE

3/25/26

The information and recommendations provided are based on the images presented by the referring veterinarian/sonographer. No evaluation can be communicated regarding pathology that was not visible in the image/video clips provided.

Thank you for this referral. If the clinical or image interpretation does not parallel your findings or if I can be of any further assistance please contact me.

Remo Lobetti, BVSc, MMedVet (Med), PhD, Dipl. ECVIM (Internal Medicine)

info@sonopath.com