



PATIENT

Som Ryu

SPECIES

Feline

BREED

Persian

SEX

Spayed female

AGE

12 years

WEIGHT

9.6 lbs

INTERPRETED BY

Remo Lobetti, BVSc,
MMedVet (Med),
PhD, Dipl. ECVIM

IMAGING PERFORMED BY

Danielle Shemanski,
DVM, MA

HOSPITAL NAME

Western New York
Veterinary Service

REFERRING VET

Dr. Syed Gabriel
Mustafa

INVOICE

73746

DATE

3/24/26

PRESENTING CLINICAL SIGNS

- RDVM REASON FOR REFERRAL: P is a 12-year-old FS cat with a 4-day history of hyporexia and limping/hunched movements. Sedated exam and radiographs on 3/19/26 revealed palpable intestines that felt thickened with an area of non-deformable nodules.
- CLINICAL SIGNS: P has a history of loss of appetite in 2025, otherwise healthy. Other than decreased appetite, O reports decreased activity as well as P is not playing much anymore. There is no change in water consumption and P is fed mostly wet food. Bowel movements are normal, solid, and regular. Weight has been stable between 9 and 10 lbs; she was 9.6 lbs yesterday.
- MEDICATIONS: - Gabapentin - 100 mg PO q12 for pain (owner has not been giving Gabapentin for pain at home as the owner wanted to ensure she was eating first.). Som did gain 0.4lbs. Gabapentin - 200 mg PO before appointments
- **Patient received 200 mg of Gabapentin approximately 3 hours prior to the appointment. An additional 0.1 mL of butorphanol was given IM for sedation.
- 3/16/26: CBC/Chem WNL. 3/19/26: Sedated exam for rads. - USG 1.044. - Urine protein 30 mg/dL. - RBCs >50/hpf, but possibly from cystocentesis. - Neutrophils low at 2.2 K/uL. - Lymphocytes, monocytes, eosinophils, and basophils are all low end of normal range. - Total T4 2.6 ug/dL (historically 2.5 and 2.4 in the last year).

ULTRASONOGRAPHIC EXAMINATION OF THE ABDOMEN

Urinary System

The urinary bladder is small with a normal thickness and smooth appearance of the wall. Normal anechoic urine with no sediment or uroliths evident.

Normal appearance of the trigone area, proximal urethra, and iliac blood vessels.

Normal appearance and size of the iliac lymph nodes. Ureters not visualized, which can be considered a normal finding.

Normal renal size (left measured 4.0 cm, right measured 3.8 cm), architecture, echogenic appearance, cortico-medullary differentiation, which maintains a 1:3 cortex to medulla ratio, pelvis, and capsule. No infarcts, mineralization or renoliths evident. Normal color flow pattern is evident in both kidneys.

Adrenal Glands

Normal shape, echogenic appearance, size, position, and appearance of the visible peri-adrenal vasculature. Left adrenal gland measured 0.34 cm in width. The right adrenal gland measured 0.33 cm in width.

Spleen

Normal size and echogenic appearance. Smooth homogenous parenchyma and regular curvilinear capsule. Normal volume of the splenic vasculature without any overt congestion or thrombosis evident. No inflammatory, neoplastic, infarction, or infiltrative changes evident. The spleen measured 0.8 cm in width.



PATIENT

Som Ryu

SPECIES

Feline

BREED

Persian

SEX

Spayed female

AGE

12 years

WEIGHT

9.6 lbs

INTERPRETED BY

Remo Lobetti, BVSc,
MMedVet (Med),
PhD, Dipl. ECVIM

IMAGING PERFORMED BY

Danielle Shemanski,
DVM, MA

HOSPITAL NAME

Western New York
Veterinary Service

REFERRING VET

Dr. Syed Gabriel
Mustafa

INVOICE

73746

DATE

3/24/26

Liver

Normal size, echogenic appearance, portal markings, and regular curvilinear capsule. No nodules or masses evident. Normal appearance of the hepatic and portal vasculature.

Gallbladder

The gallbladder is small containing normal anechoic bile. Normal thickness and echogenic appearance of the wall. Normal size and appearance of the cystic and common bile duct.

Gastrointestinal

Normal appearance of the stomach, duodenum, small intestine, ileo-cecal junction, and colon with no loss of layering, 1:3 muscularis to mucosa ratio, normal wall thickness and peristaltic activity, and no distension of the lumen.

Pancreas

The visible sections of the pancreas are of normal size and echogenic appearance with a regular capsule. Normal echogenic appearance of the mesentery and fat surrounding the pancreas.

Free Abdomen

Normal mesenteric lymph nodes.

No ascites evident.

Thorax

Normal appearance of the heart. No pericardial or pleural effusion evident.

ULTRASONOGRAPHIC FINDINGS

- Normal ultrasound examination of the abdomen.

INTERPRETATION OF THE FINDINGS & FURTHER RECOMMENDATIONS

On this ultrasound there is no obvious etiology for the presenting clinical signs.

Given the clinical signs, underlying low-grade pancreatitis (even though the pancreas appears ultrasonographically normal) should still be considered. Other possible etiologies would be spinal, muscular and orthopedic conditions. Hyperthyroidism is highly unlikely as T 4 has remained static over a

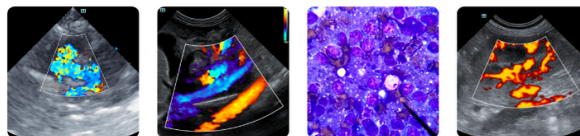

PATIENT

Som Ryu

period of time. Further assessment would be neurological and orthopedic examination and FPL/PSL assay.

SPECIES

Feline

Specific therapy would be dependent on an etiological diagnosis.

BREED

Persian

SEX

Spayed female

AGE

12 years

WEIGHT

9.6 lbs

INTERPRETED BY

Remo Lobetti, BVSc,
MMedVet (Med),
PhD, Dipl. ECVIM

IMAGING PERFORMED BY

Danielle Shemanski,
DVM, MA

HOSPITAL NAME

Western New York
Veterinary Service

REFERRING VET

Dr. Syed Gabriel
Mustafa

INVOICE

73746

DATE

3/24/26

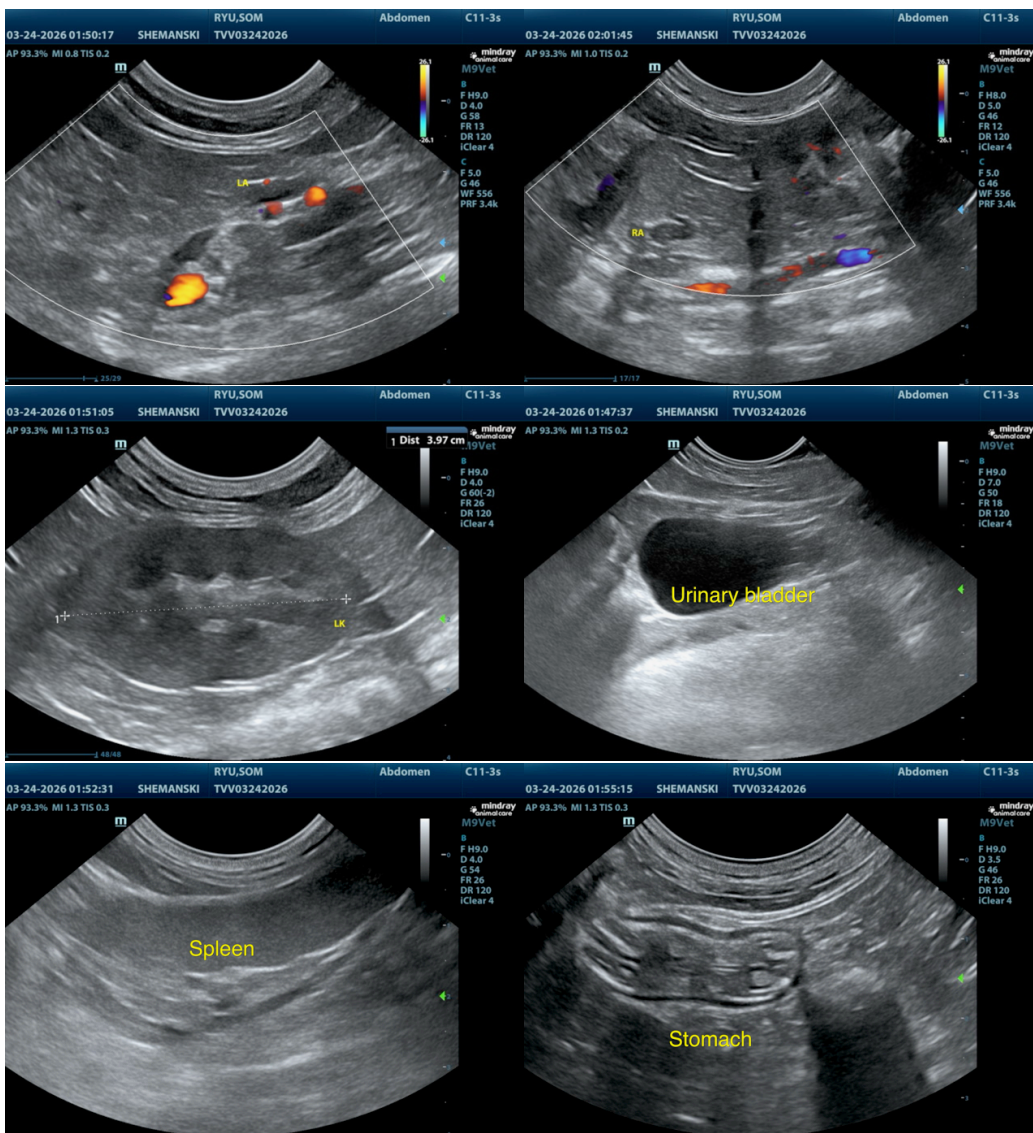



PATIENT

Som Ryu

SPECIES

Feline

BREED

Persian

SEX

Spayed female

AGE

12 years

WEIGHT

9.6 lbs

INTERPRETED BY

Remo Lobetti, BVSc,
MMedVet (Med),
PhD, Dipl. ECVIM

IMAGING PERFORMED BY

Danielle Shemanski,
DVM, MA

HOSPITAL NAME

Western New York
Veterinary Service

REFERRING VET

Dr. Syed Gabriel
Mustafa

INVOICE

73746

DATE

3/24/26

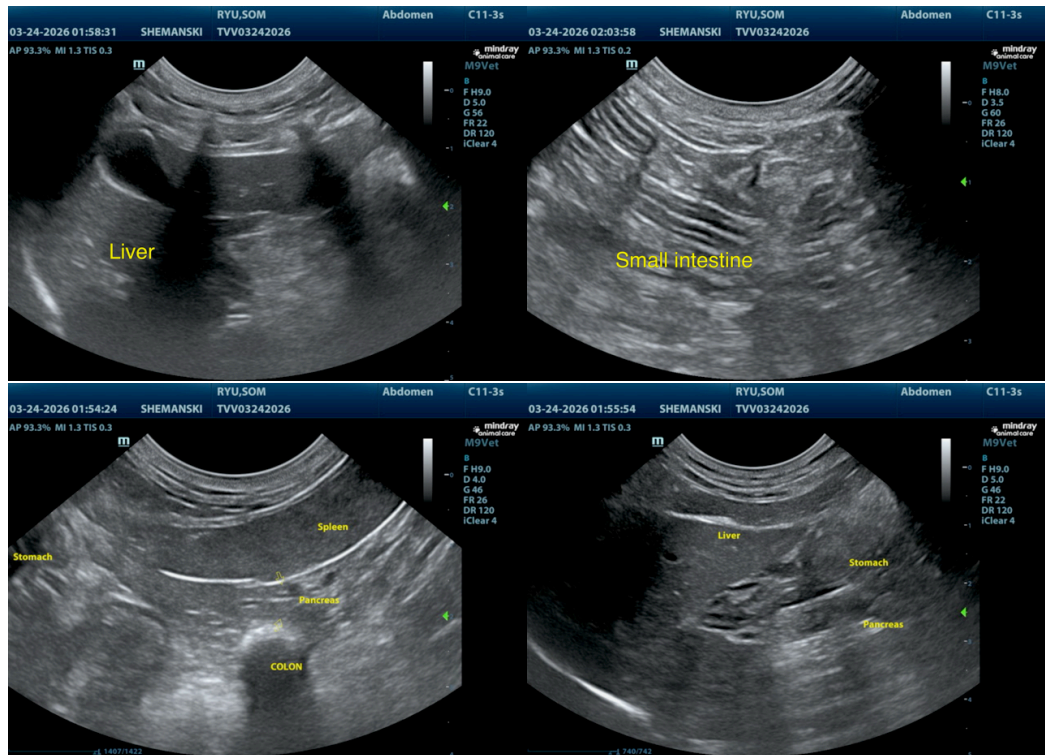

The information and recommendations provided are based on the images presented by the referring veterinarian/sonographer. No evaluation can be communicated regarding pathology that was not visible in the image/video clips provided.

Thank you for this referral. If the clinical or image interpretation does not parallel your findings or if I can be of any further assistance please contact me.

Remo Lobetti, BVSc, MMedVet (Med), PhD, Dipl. ECVIM (Internal Medicine)

info@sonopath.com