



## PATIENT

Millie Jackson

## SPECIES

Canine

## BREED

Mix

## SEX

Spayed female

## AGE

14 years

## WEIGHT

43 lbs

## INTERPRETED BY

Remo Lobetti, BVSc,  
MMedVet (Med),  
PhD, Dipl. ECVIM

## IMAGING PERFORMED BY

Dr. Lexi Naylor

## HOSPITAL NAME

Malletts Bay VH

## REFERRING VET

Dr. Naylor

## INVOICE

73737

## DATE

3/24/26

## PRESENTING CLINICAL SIGNS

- HAC - recently regulated
- Lethargy
- OA discomfort
- Mildly elevated LEs

## ULTRASONOGRAPHIC EXAMINATION OF THE ABDOMEN

### *Urinary System*

The urinary bladder is small with a normal thickness and smooth appearance of the wall. Normal anechoic urine with no sediment or uroliths evident.

Normal appearance of the trigone area, proximal urethra, and iliac blood vessels.

Normal appearance and size of the iliac lymph nodes. Ureters not visualized, which can be considered a normal finding.

Normal renal size (left measured 5.6 cm, right measured 6.0 cm), architecture, echogenic appearance, cortico-medullary differentiation, which maintains a 1:3 cortex to medulla ratio, pelvis, and capsule. No infarcts, mineralization or renoliths evident. Normal color flow pattern is evident in both kidneys.

### *Adrenal Glands*

Normal shape, echogenic appearance, size, position, and appearance of the visible peri-adrenal vasculature. Left adrenal gland measured 0.59 cm and 0.73 cm in width. The right adrenal gland measured 0.45 cm and 0.5 cm in width.

### *Spleen*

Normal size and echogenic appearance. Smooth homogenous parenchyma and regular curvilinear capsule. Normal volume of the splenic vasculature without any overt congestion or thrombosis evident. Focal, hypoechogenic, parenchymal nodule in the head of the spleen measuring 0.6 cm in size. The spleen measures 1.5 cm in width.

### *Liver*

Normal size, echogenic appearance, portal markings, and regular curvilinear capsule. No nodules or masses evident. Normal appearance of the hepatic and portal vasculature.



## PATIENT

Millie Jackson

## SPECIES

Canine

## BREED

Mix

## SEX

Spayed female

## AGE

14 years

## WEIGHT

43 lbs

## INTERPRETED BY

Remo Lobetti, BVSc,  
MMedVet (Med),  
PhD, Dipl. ECVIM

## IMAGING PERFORMED BY

Dr. Lexi Naylor

## HOSPITAL NAME

Malletts Bay VH

## REFERRING VET

Dr. Naylor

## INVOICE

73737

## DATE

3/24/26

## ***Gallbladder***

The gallbladder is full containing a moderate amount of both adhered and non-adhered, hyperechogenic sediment. Normal thickness and echogenic appearance of the wall. Normal size and appearance of the cystic and common bile duct.

## ***Gastrointestinal***

Normal appearance of the stomach, duodenum, small intestine, ileo-cecal junction, and colon with no loss of layering, 1:3 muscularis to mucosa ratio, normal wall thickness and peristaltic activity, and no distension of the lumen. A small amount of ingesta is present in the stomach compatible with a recent meal.

## ***Pancreas***

The visible sections of the pancreas are of normal size and echogenic appearance with a regular capsule. Normal echogenic appearance of the mesentery and fat surrounding the pancreas.

## ***Free Abdomen***

Normal mesenteric lymph nodes.

No ascites evident.

## **ULTRASONOGRAPHIC FINDINGS**

- Splenic nodule.
- Gallbladder sediment.

## **INTERPRETATION OF THE FINDINGS & FURTHER RECOMMENDATIONS**

The likely etiologies for the splenic nodule would be reactive hyperplasia/extramedullary hemopoiesis, hematoma and granuloma with emerging neoplasia a less likely differential diagnosis.

Although the gallbladder sediment is most likely an incidental finding, monitoring for the development of a mucocele would be recommended.

Ultrasound monitoring of the splenic nodule would be recommended and if there is any progressive enlargement or bulging of the overlying capsule noted, then splenectomy should be considered.



**PATIENT**

Millie Jackson

**SPECIES**

Canine

**BREED**

Mix

**SEX**

Spayed female

**AGE**

14 years

**WEIGHT**

43 lbs

**INTERPRETED BY**

Remo Lobetti, BVSc,  
MMedVet (Med),  
PhD, Dipl. ECVIM

**IMAGING  
PERFORMED BY**

Dr. Lexi Naylor

**HOSPITAL NAME**

Malletts Bay VH

**REFERRING VET**

Dr. Naylor

**INVOICE**

73737

**DATE**

3/24/26

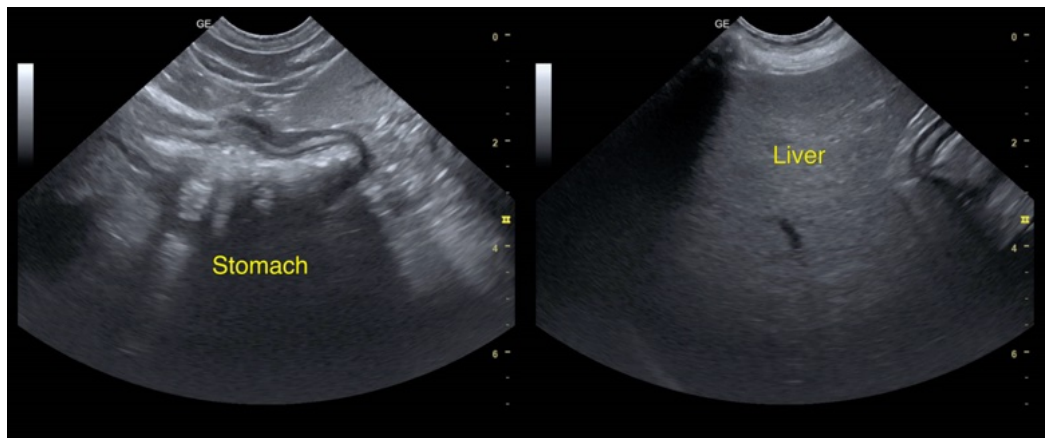
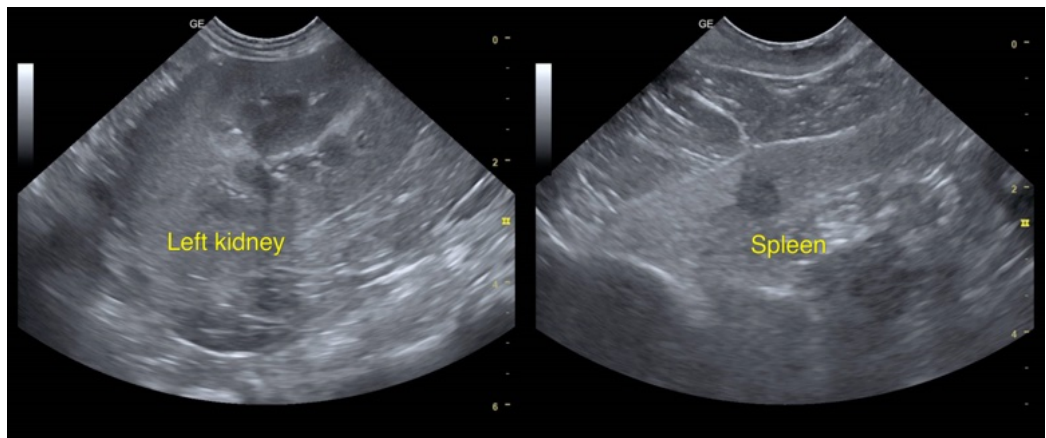
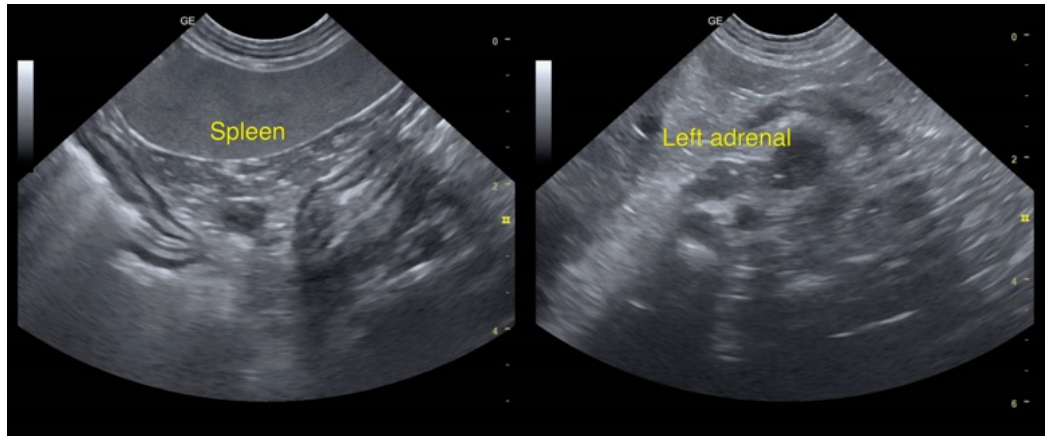



## PATIENT

Millie Jackson

## SPECIES

Canine

## BREED

Mix

## SEX

Spayed female

## AGE

14 years

## WEIGHT

43 lbs

## INTERPRETED BY

Remo Lobetti, BVSc,  
MMedVet (Med),  
PhD, Dipl. ECVIM

## IMAGING PERFORMED BY

Dr. Lexi Naylor

## HOSPITAL NAME

Malletts Bay VH

## REFERRING VET

Dr. Naylor

## INVOICE

73737

## DATE

3/24/26

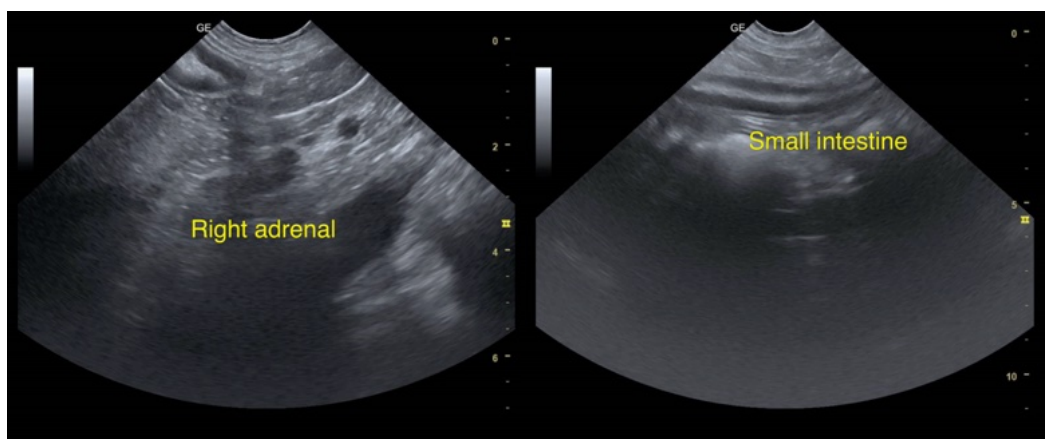
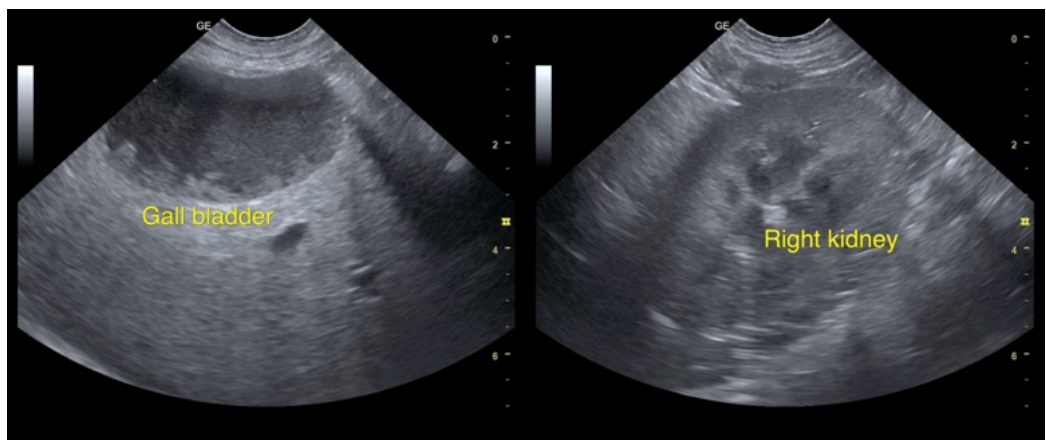
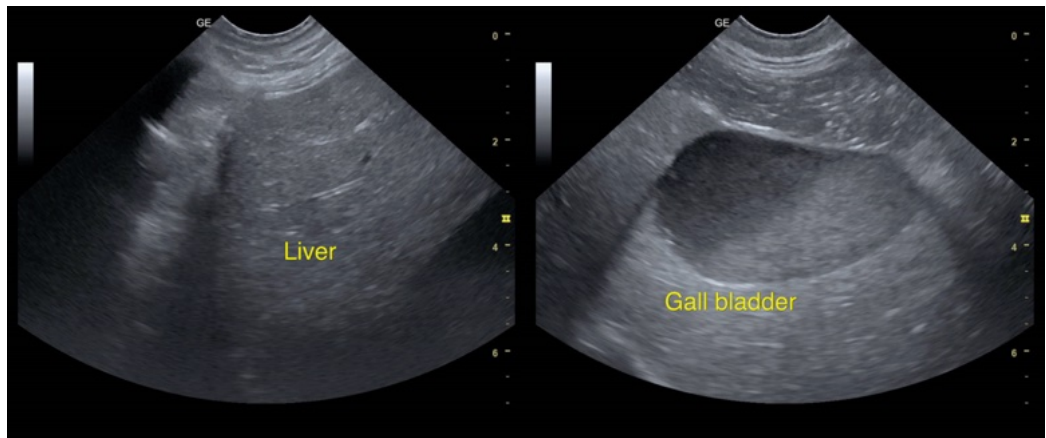

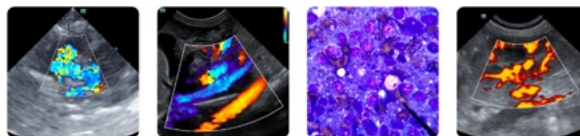

## PATIENT

Millie Jackson

## SPECIES

Canine

## BREED

Mix

## SEX

Spayed female

## AGE

14 years

## WEIGHT

43 lbs

## INTERPRETED BY

Remo Lobetti, BVSc,  
MMedVet (Med),  
PhD, Dipl. ECVIM

## IMAGING PERFORMED BY

Dr. Lexi Naylor

## HOSPITAL NAME

Malletts Bay VH

## REFERRING VET

Dr. Naylor

## INVOICE

73737

## DATE

3/24/26

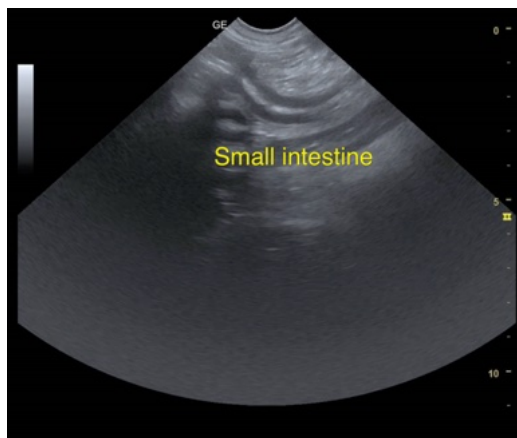

The information and recommendations provided are based on the images presented by the referring veterinarian/sonographer. No evaluation can be communicated regarding pathology that was not visible in the image/video clips provided.

Thank you for this referral. If the clinical or image interpretation does not parallel your findings or if I can be of any further assistance please contact me.

Remo Lobetti, BVSc, MMedVet (Med), PhD, Dipl. ECVIM (Internal Medicine)

[info@sonopath.com](mailto:info@sonopath.com)