

**PATIENT**

Tank Siler

SPECIES

Canine

BREED

Pug x

SEX

Neutered Male

AGE

12 Years

WEIGHT

19.6 kg

INTERPRETED BY

Remo Lobetti, BVSc,
MMedVet (Med),
PhD, Dipl. ECVIM

**IMAGING
PERFORMED BY**

Patrick Hennigan,
DVM

HOSPITAL NAME

Mattydale Animal
Hospital

REFERRING VET

Patrick Hennigan,
DVM

INVOICE

73856

DATE

3/20/26

PRESENTING CLINICAL SIGNS

Presented February 23rd for coughing for a few days. Exam revealed a large intra-abdominal mass.

Radiographs at that time revealed no obvious thoracic lesion. Space occupying opacity mid abdomen. Rads not sent out at that time.

ULTRASONOGRAPHIC EXAMINATION OF THE ABDOMEN**Urinary System**

Full urinary bladder with a normal thickness and smooth appearance of the wall. Normal anechoic urine with no sediment or uroliths evident.

Normal appearance of the trigone area, proximal urethra, and iliac blood vessels.

Normal appearance and size of the iliac lymph nodes. Ureters not visualized, which can be considered a normal finding.

Normal renal size, architecture, echogenic appearance, cortico-medullary differentiation, which maintains a 1:3 cortex to medulla ratio, pelvis, and capsule. No infarcts, mineralization or renoliths evident. Left kidney measures 4.2 cm. Right kidney measures 4.7 cm. Normal color flow pattern evident in both kidneys.

Reproductive System

Small, hypoechogenic prostate.

Adrenal Glands

Normal shape, echogenic appearance, size, position, and appearance of the visible peri-adrenal vasculature. Left measures 0.37 cm and 0.44 cm in width. Right measures 0.51 cm and 0.49 cm in width.

Spleen

Normal size (1.3 cm in width) and echogenic appearance. Smooth homogenous parenchyma and regular curvilinear capsule. Normal volume of the splenic vasculature without any overt congestion or thrombosis evident. No inflammatory, neoplastic, infarction, or infiltrative changes evident.

Liver

Normal size, echogenic appearance, portal markings, and regular curvilinear capsule. No nodules or masses evident. Normal appearance of the hepatic and portal vasculature.

Gallbladder

Full containing normal anechoic bile. Normal thickness and echogenic appearance of the wall. Normal size and appearance of the cystic and common bile duct.

Gastrointestinal

Normal appearance of the stomach, duodenum, small intestine, ileo-cecal junction, and colon with no loss of layering, 1:3 muscularis to mucosa ratio, normal wall thickness and peristaltic activity, and no distension of the lumen.



PATIENT

Tank Siler

SPECIES

Canine

BREED

Pug x

SEX

Neutered Male

AGE

12 Years

WEIGHT

19.6 kg

INTERPRETED BY

Remo Lobetti, BVSc,
MMedVet (Med),
PhD, Dipl. ECVIM

IMAGING PERFORMED BY

Patrick Hennigan,
DVM

HOSPITAL NAME

Mattydale Animal
Hospital

REFERRING VET

Patrick Hennigan,
DVM

INVOICE

73856

DATE

3/20/26

Pancreas

Visible sections present normal size and echogenic appearance. Regular capsule. Normal echogenic appearance of the mesentery and fat surrounding the pancreas.

Free Abdomen

Normal mesenteric lymph nodes.

No ascites evident.

A large lipoma is present in the caudal abdomen, measuring approximately 6.0 cm x 8.0 cm in size.

ULTRASONOGRAPHIC FINDINGS

- Intraabdominal lipoma.

INTERPRETATION OF THE FINDINGS & FURTHER RECOMMENDATIONS

Although the lipoma can be considered an incidental finding, surgical resection could be considered, as it will expand with time.

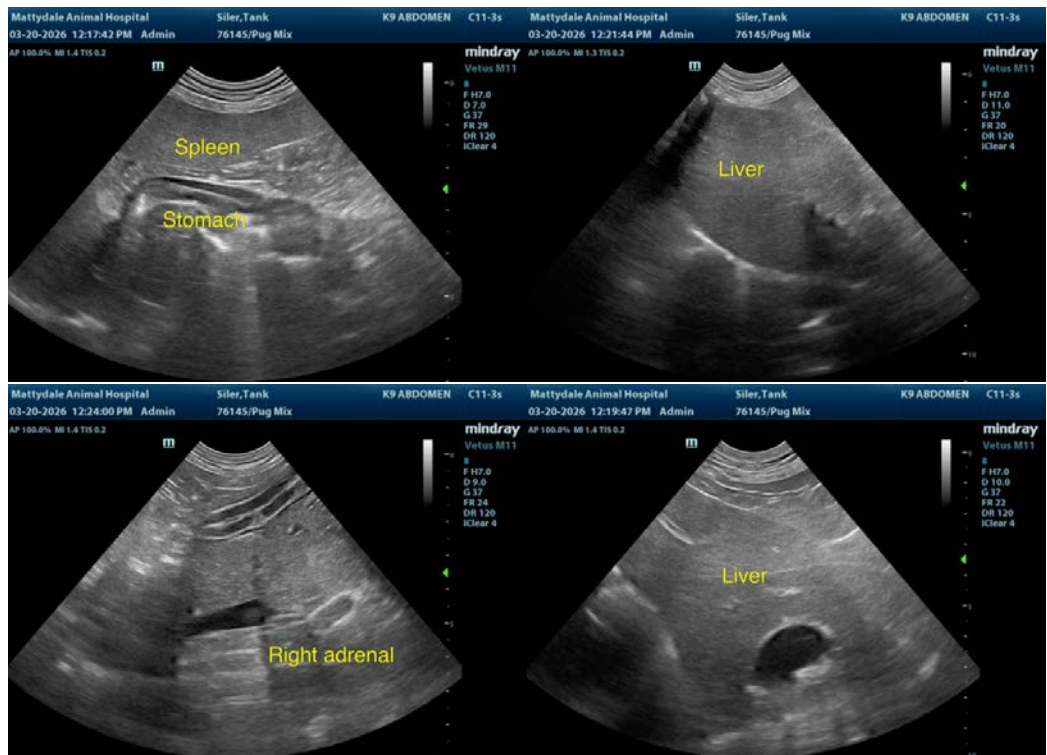



PATIENT

Tank Siler

SPECIES

Canine

BREED

Pug x

SEX

Neutered Male

AGE

12 Years

WEIGHT

19.6 kg

INTERPRETED BY

Remo Lobetti, BVSc,
MMedVet (Med),
PhD, Dipl. ECVIM

IMAGING PERFORMED BY

Patrick Hennigan,
DVM

HOSPITAL NAME

Mattydale Animal
Hospital

REFERRING VET

Patrick Hennigan,
DVM

INVOICE

73856

DATE

3/20/26

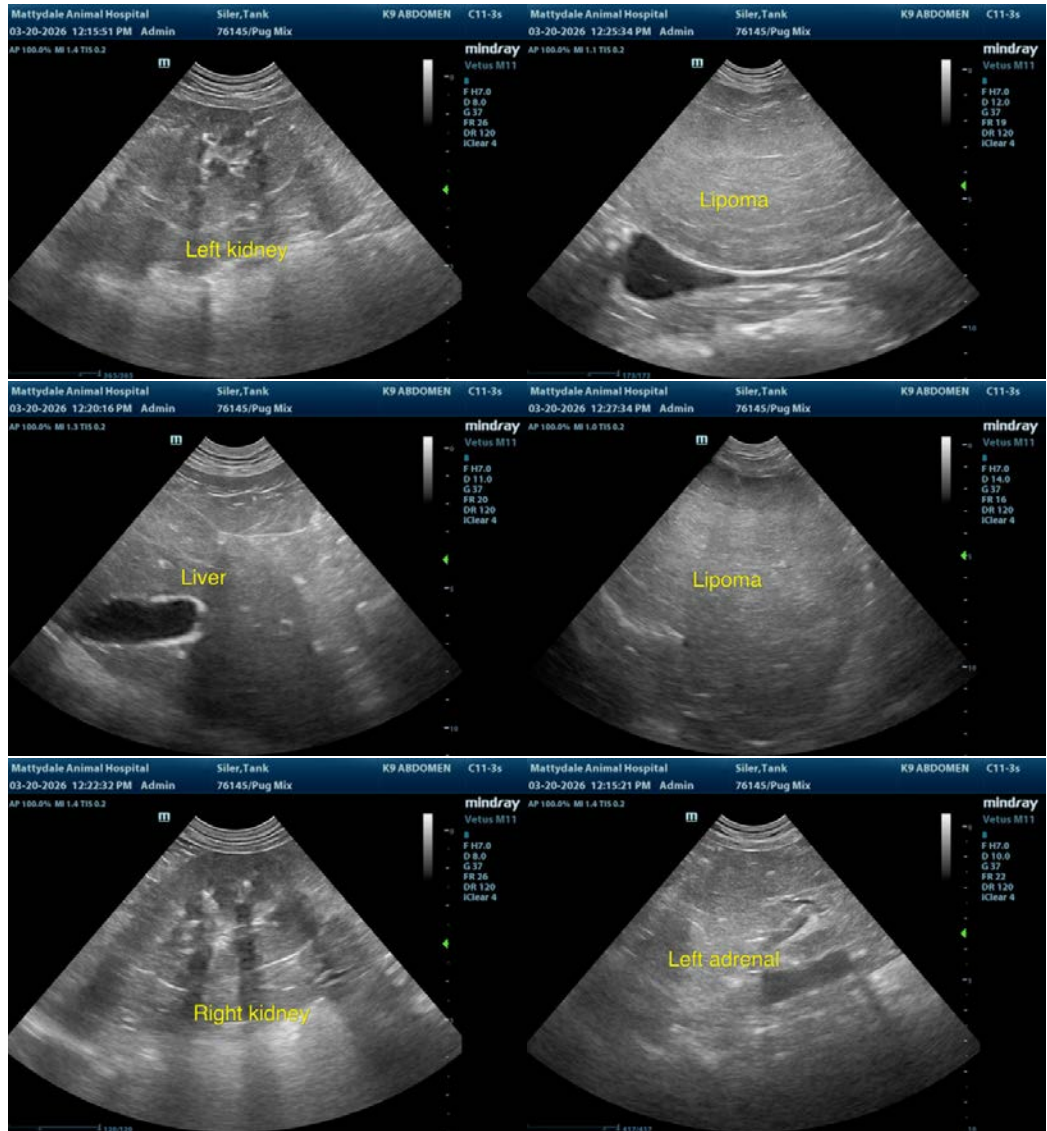

The information and recommendations provided are based on the images presented by the referring veterinarian. No evaluation can be communicated regarding pathology that was not visible in the image/video clips provided.

Thank you for this referral. If the clinical or image interpretation does not parallel your findings or if I can be of any further assistance, please contact me.

Remo Lobetti, BVSc, MMedVet (Med), PhD, Dipl. ECVIM (Internal Medicine)

info@sonopath.com