



PATIENT

Ori Mannion

SPECIES

Canine

BREED

Mixed

SEX

Neutered Male

AGE

11 Years

WEIGHT

71.2 lbs

INTERPRETED BY

Remo Lobetti, BVSc,
MMedVet (Med),
PhD, Dipl. ECVIM

IMAGING PERFORMED BY

Patrick Hennigan,
DVM

HOSPITAL NAME

Mattydale Animal
Hospital

REFERRING VET

Patrick Hennigan,
DVM

INVOICE

73853

DATE

3/20/26

PRESENTING CLINICAL SIGNS

Presented February 2026 for wellness and recheck liver enzymes. Hx of chronic ALP elevation since 2022 that has been trending up. No previous AUS or further workup other than baseline bloodwork

Abnormal PE/Chem/CBC/UA Results: December 2025 = Inc ALP (478) February 2026 = Inc ALP (582)

ULTRASONOGRAPHIC EXAMINATION OF THE ABDOMEN

Urinary System

Full urinary bladder with a normal thickness and smooth appearance of the wall. Normal anechoic urine with no sediment or uroliths evident.

Normal appearance of the trigone area, proximal urethra, and iliac blood vessels.

Normal appearance and size of the iliac lymph nodes. Ureters not visualized, which can be considered a normal finding.

Normal renal size, architecture, echogenic appearance, cortico-medullary differentiation, which maintains a 1:3 cortex to medulla ratio, pelvis, and capsule. No infarcts, mineralization or renoliths evident. Left measured 7.6 cm. Right measured 7.4 cm. Normal color flow pattern evident in both kidneys.

Reproductive System

Small, hypoechogenic prostate.

Adrenal Glands

The left adrenal gland presents normal shape, echogenic appearance, size, position, and appearance of the visible peri-adrenal vasculature. Left measures 0.56 cm in width.

The right adrenal gland is not clearly visualized but appears to be of normal shape, echogenic appearance, and size.

Spleen

Normal size (2.4 cm in width) and echogenic appearance. Smooth homogenous parenchyma and regular curvilinear capsule. Normal volume of the splenic vasculature without any overt congestion or thrombosis evident. No inflammatory, neoplastic, infarction, or infiltrative changes evident.

Liver

Normal size, echogenic appearance, portal markings, and regular curvilinear capsule. No nodules or masses evident. Normal appearance of the hepatic and portal vasculature.

Gallbladder

Full containing normal anechoic bile. Normal thickness and echogenic appearance of the wall. Normal size and appearance of the cystic and common bile duct.



PATIENT

Ori Mannion

SPECIES

Canine

BREED

Mixed

SEX

Neutered Male

AGE

11 Years

WEIGHT

71.2 lbs

INTERPRETED BY

Remo Lobetti, BVSc,
MMedVet (Med),
PhD, Dipl. ECVIM

IMAGING PERFORMED BY

Patrick Hennigan,
DVM

HOSPITAL NAME

Mattydale Animal
Hospital

REFERRING VET

Patrick Hennigan,
DVM

INVOICE

73853

DATE

3/20/26

Gastrointestinal

Normal appearance of the stomach, duodenum, small intestine, ileo-cecal junction, and colon with no loss of layering, 1:3 muscularis to mucosa ratio, normal wall thickness and peristaltic activity, and no distension of the lumen.

Pancreas

Visible section presents normal size and echogenic appearance. Regular capsule. Normal echogenic appearance of the mesentery and fat surrounding the pancreas.

Free Abdomen

Normal mesenteric lymph nodes.

No ascites evident.

ULTRASONOGRAPHIC FINDINGS

- Normal ultrasound examination of the abdomen.

INTERPRETATION OF THE FINDINGS & FURTHER RECOMMENDATIONS

On this ultrasound, there is no obvious etiology for the elevated ALP activity. Although the liver appears ultrasonographically normal, with the progressive and persistent elevation of ALP, an underlying hepatopathy such as reactive hyperplasia, vacuolar, and metabolic should still be considered.

Further assessment would be FNA cytology of the liver. However, a tru-cut or wedge biopsy may be required for a final etiological diagnosis.

Specific therapy would be dependent on an etiological diagnosis.

Symptomatic management that could be considered would be the use of Ursodiol with regular monitoring of liver enzyme activity.

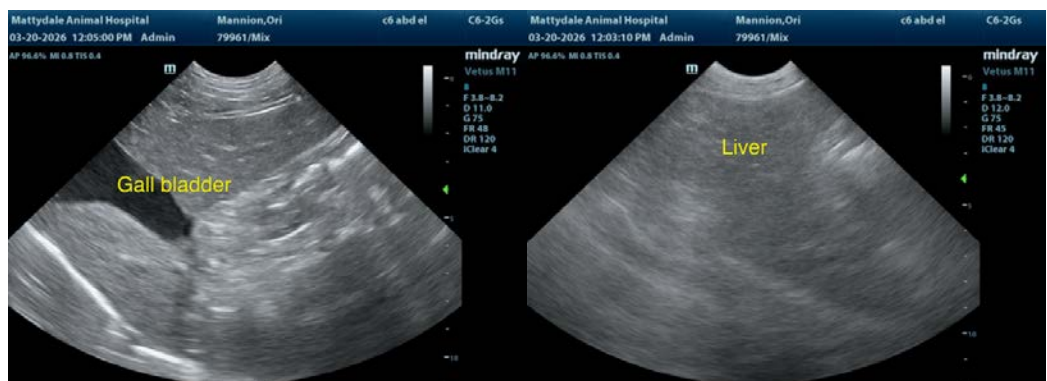



PATIENT

Ori Mannion

SPECIES

Canine

BREED

Mixed

SEX

Neutered Male

AGE

11 Years

WEIGHT

71.2 lbs

INTERPRETED BY

Remo Lobetti, BVSc,
MMedVet (Med),
PhD, Dipl. ECVIM

IMAGING PERFORMED BY

Patrick Hennigan,
DVM

HOSPITAL NAME

Mattydale Animal
Hospital

REFERRING VET

Patrick Hennigan,
DVM

INVOICE

73853

DATE

3/20/26

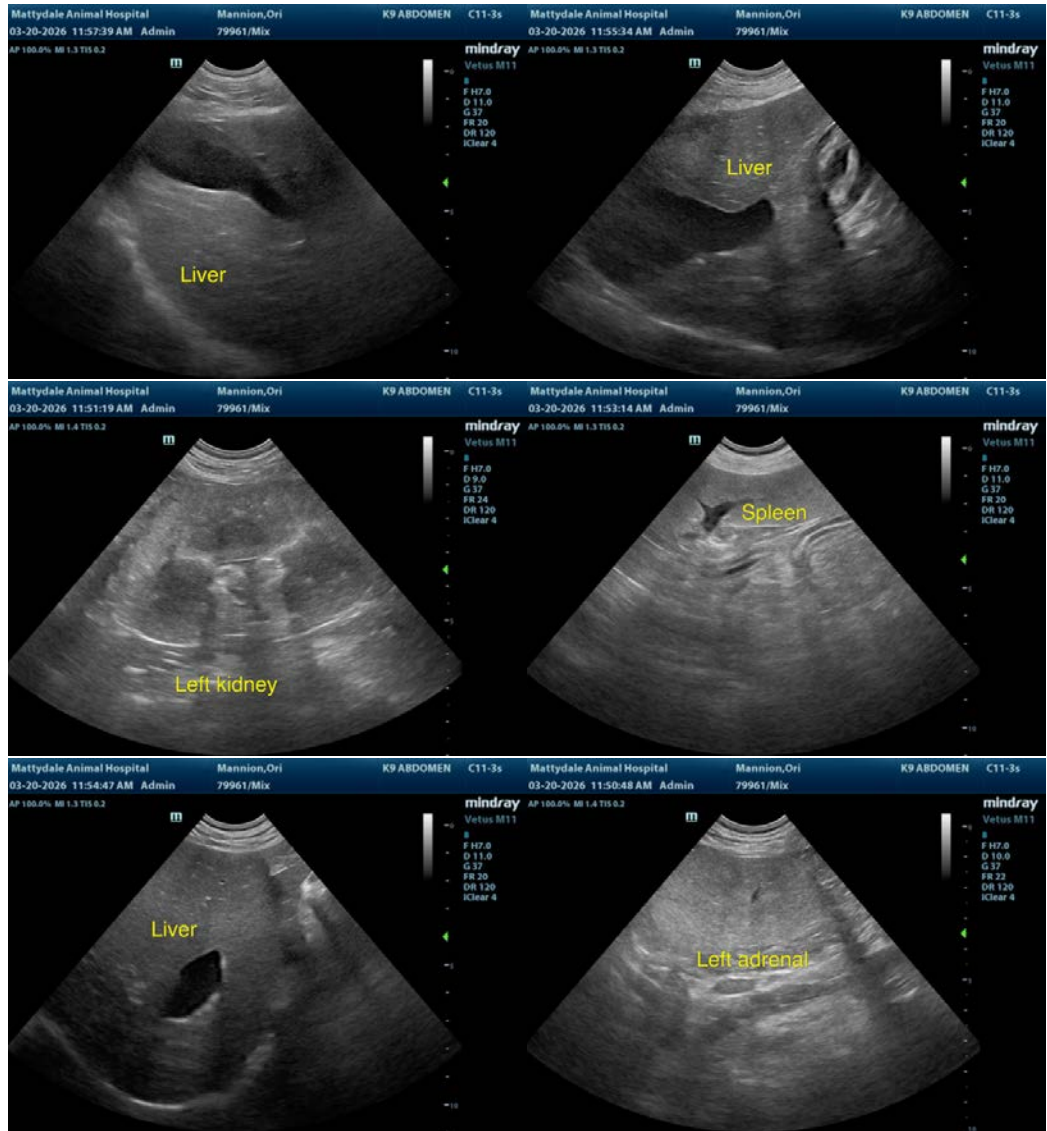

The information and recommendations provided are based on the images presented by the referring veterinarian. No evaluation can be communicated regarding pathology that was not visible in the image/video clips provided.

Thank you for this referral. If the clinical or image interpretation does not parallel your findings or if I can be of any further assistance, please contact me.

Remo Lobetti, BVSc, MMedVet (Med), PhD, Dipl. ECVIM (Internal Medicine)

info@sonopath.com