



PATIENT

Lucy Day

SPECIES

Canine

BREED

Golden Retriever

SEX

Spayed Female

AGE

2 Years 2 Months

WEIGHT

72 pounds

INTERPRETED BY

Remo Lobetti, BVSc,
MMedVet (Med), PhD,
Dipl. ECVIM (Internal
Medicine)

IMAGING PERFORMED BY

Kerri Becker

HOSPITAL NAME

Newton Veterinary
Hospital

REFERRING VET

Dr. Timony

INVOICE

14445

DATE

03/19/26

PRESENTING CLINICAL SIGNS

- Vomiting, inappetence, hx fb- multiple accounts, lethargy, pain on abd palpation, initial rads-gastroenteritis w/ pos slow moving obstruction, recheck rads no evidence of fb/obstruct, loss of mid abd serosal detail

Abnormal PE/Chem/CBC/UA Results: cpl abnormal

ULTRASONOGRAPHIC EXAMINATION OF THE ABDOMEN

Urinary System

Small urinary bladder with a normal thickness and smooth appearance of the wall. Normal anechoic urine with no sediment or uroliths evident.

Normal appearance of the trigone area, proximal urethra, and iliac blood vessels.

Normal appearance and size of the iliac lymph nodes. Ureters not visualized, which can be considered a normal finding.

Normal renal size, architecture, echogenic appearance, cortico-medullary differentiation, which maintains a 1:3 cortex to medulla ratio, pelvis, and capsule. No infarcts, mineralization or renoliths evident. The left kidney measured 6.5 cm in length. The right kidney measured 5.5 cm in length. Normal color flow pattern was evident in both kidneys.

Adrenal Glands

Normal shape, echogenic appearance, size, position, and appearance of the visible peri-adrenal vasculature. The left adrenal gland measured 2.2 cm in length x 0.50 cm and 0.39 cm in width.

The right adrenal gland was not clearly visualized but appears to be of normal shape, echogenic appearance and size.

Spleen

Normal size and echogenic appearance. Smooth homogenous parenchyma and regular curvilinear capsule. Normal volume of the splenic vasculature without any overt congestion or thrombosis evident. No inflammatory, neoplastic, infarction, or infiltrative changes evident. The spleen measured 2.6 cm in width.

Liver

Normal size, echogenic appearance, portal markings, and regular curvilinear capsule. No nodules or masses evident. Normal appearance of the hepatic and portal vasculature.

Gallbladder

Full gallbladder containing normal anechoic bile. Normal thickness and echogenic appearance of the wall. Normal size and appearance of the cystic and common bile duct.

Gastrointestinal



PATIENT

Lucy Day

Normal appearance of the stomach, duodenum, small intestine, ileo-cecal junction, and colon with no loss of layering, 1:3 muscularis to mucosa ratio, normal wall thickness and peristaltic activity, and no distension of the lumen.

SPECIES

Canine

Pancreas

Visible sections of the pancreas are of normal size and echogenic appearance with a regular capsule. Normal echogenic appearance of the mesentery and fat surrounding the pancreas.

BREED

Golden Retriever

Free Abdomen

Normal mesenteric lymph nodes.

SEX

Spayed Female

No ascites evident.

AGE

2 Years 2 Months

ULTRASONOGRAPHIC FINDINGS

- Normal ultrasound examination of the abdomen.

WEIGHT

72 pounds

INTERPRETATION OF THE FINDINGS & FURTHER RECOMMENDATIONS

On this ultrasound, there is no obvious evidence of gastrointestinal obstructive disease.

The most likely etiology would be non-specific gastroenteritis such as dietary indiscretion, toxins and viral. Acute gastroenteritis can result in elevated CPL activity without pancreatitis being present.

INTERPRETED BY

Remo Lobetti, BVSc,
MMedVet (Med), PhD,
Dipl. ECVIM (Internal
Medicine)

Management would be fluid therapy as needed, antiemetics, analgesics and feeding small frequent meals of a low-fat intestinal type diet.

IMAGING PERFORMED BY

Kerri Becker



HOSPITAL NAME

Newton Veterinary
Hospital

REFERRING VET

Dr. Timony

INVOICE

14445

DATE

03/19/26



PATIENT

Lucy Day

SPECIES

Canine

BREED

Golden Retriever

SEX

Spayed Female

AGE

2 Years 2 Months

WEIGHT

72 pounds

INTERPRETED BY

Remo Lobetti, BVSc, MMedVet (Med), PhD, Dipl. ECVIM (Internal Medicine)

IMAGING PERFORMED BY

Kerri Becker

HOSPITAL NAME

Newton Veterinary Hospital

REFERRING VET

Dr. Timony

INVOICE

14445

DATE

03/19/26

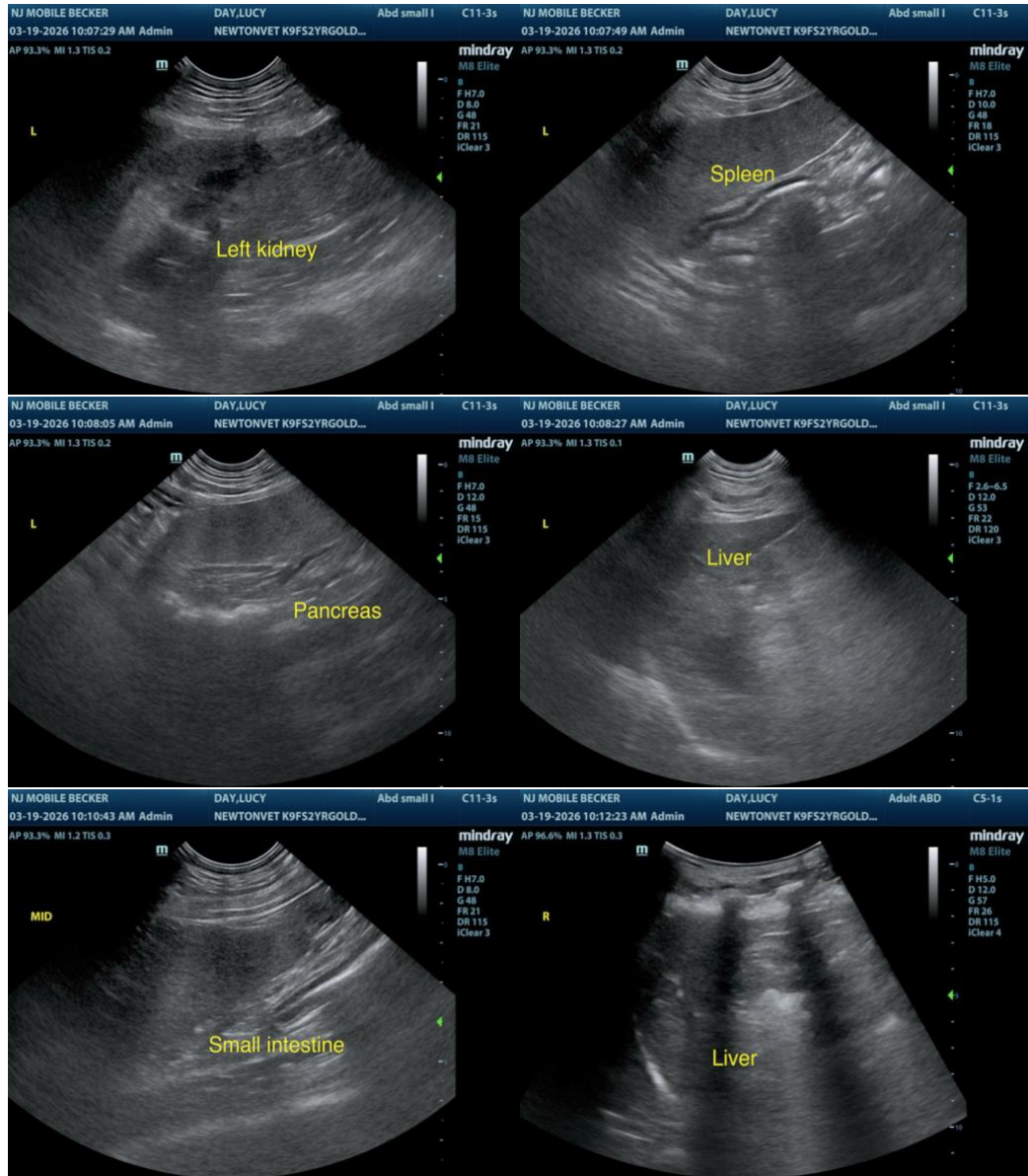

The information and recommendations provided are based on the images presented by the referring veterinarian/sonographer. No evaluation can be communicated regarding pathology that was not visible in the image/video clips provided.

Thank you for this referral. If the clinical or image interpretation does not parallel your findings or if I can be of any further assistance, please contact me.

Remo Lobetti, BVSc, MMedVet (Med), PhD, Dipl. ECVIM (Internal Medicine)

info@sonopath.com