



PATIENT PRESENTING CLINICAL SIGNS

PATIENT Daphne Dunn
SPECIES Canine
BREED Vizsla
SEX Female Spayed
AGE 9
WEIGHT 53 lbs

PRESENTING CLINICAL SIGNS
History: Around August 2025, owner noticed distended abdomen and she was taken to a different vet for exam and spay. Other clinic did basic bloodwork, brief abdominal ultrasound, no significant abnormalities. She was spayed, surgery report did not mention any abnormalities seen with spay, unknown if they did full abdominal explore. Abdomen is still distended, owner wants to know if cancer. Dog clinically doing great.

Abnormal PE/Chem/CBC/UA Results: PE- Distended abdomen *Abnormal CBC/Chem/UA/rads (& date obtained): August 2025 bloodwork at other clinic revealed mild increase in ALT of 151 (10-125) and ALKP of 571 (23-212). Brief u/s done at that clinic was normal

ULTRASONOGRAPHIC EXAMINATION OF THE ABDOMEN

Urinary System

Small urinary bladder with a normal thickness and smooth appearance of the wall. Normal anechoic urine with no sediment or uroliths evident. Normal appearance of the trigone area, proximal urethra, and iliac blood vessels. Normal appearance and size of the iliac lymph nodes. Ureters not visualized, which can be considered a normal finding.

Normal renal size (left 6.9 cm / right 7.0 cm), architecture, echogenic appearance, cortico-medullary differentiation, which maintains a 1:3 cortex to medulla ratio, pelvis, and capsule. No infarcts, mineralization or renoliths evident.

Adrenal Glands

Normal shape, echogenic appearance, size (left 2.41 cm in length x 0.55 and 0.67 cm in width / right 2.3 cm in length x 0.81 and 0.79 cm in width), position, and appearance of the visible peri-renal vasculature.

Spleen

Normal size (2.1 cm in width) and echogenic appearance. Smooth homogenous parenchyma and regular curvilinear capsule. Normal volume of the splenic vasculature without any overt congestion or thrombosis evident. No inflammatory, neoplastic, infarction, or infiltrative changes evident.

Liver

Normal size, echogenic appearance, portal markings, and regular curvilinear capsule. No nodules or masses evident. Normal appearance of the hepatic and portal vasculature.

Gallbladder

Full, containing normal anechoic bile. Normal thickness and echogenic appearance of the wall. Normal size and appearance of the cystic and common bile duct.

Gastrointestinal

Normal appearance of the stomach, duodenum, small intestine, ileo-cecal junction, and colon with no loss of layering, 1:3 muscularis to mucosa ratio, normal wall thickness and peristaltic activity, and no distension of the lumen. Fecal material present within the colon.

Pancreas

Visible sections of the pancreas are normal size and echogenic appearance. Regular capsule. Normal echogenic appearance of the mesentery and fat surrounding the pancreas.

Free Abdomen

Normal mesenteric lymph nodes. No ascites evident.

INTERPRETED BY
 Remo Lobetti, BVSc,
 MMedVet (Med), PhD,
 Dipl. ECVIM

IMAGING PERFORMED BY
 Desen Ertunc, DVM

HOSPITAL NAME
 Humboldt VMG

REFERRING VET
 Anne Rice, DVM

INVOICE
 22711

DATE
 3-18-26



PATIENT

Daphne Dunn

SPECIES

Canine

BREED

Vizsla

SEX

Female Spayed

AGE

9

WEIGHT

53 lbs

INTERPRETED BY

Remo Lobetti, BVSc,
MMedVet (Med), PhD,
Dipl. ECVIM

IMAGING PERFORMED BY

Desen Ertunc, DVM

HOSPITAL NAME

Humboldt VMG

REFERRING VET

Anne Rice, DVM

INVOICE

22711

DATE

3-18-26

ULTRASONOGRAPHIC FINDINGS

Normal ultrasound examination of the abdomen.

INTERPRETATION OF THE FINDINGS & FURTHER RECOMMENDATIONS

None.

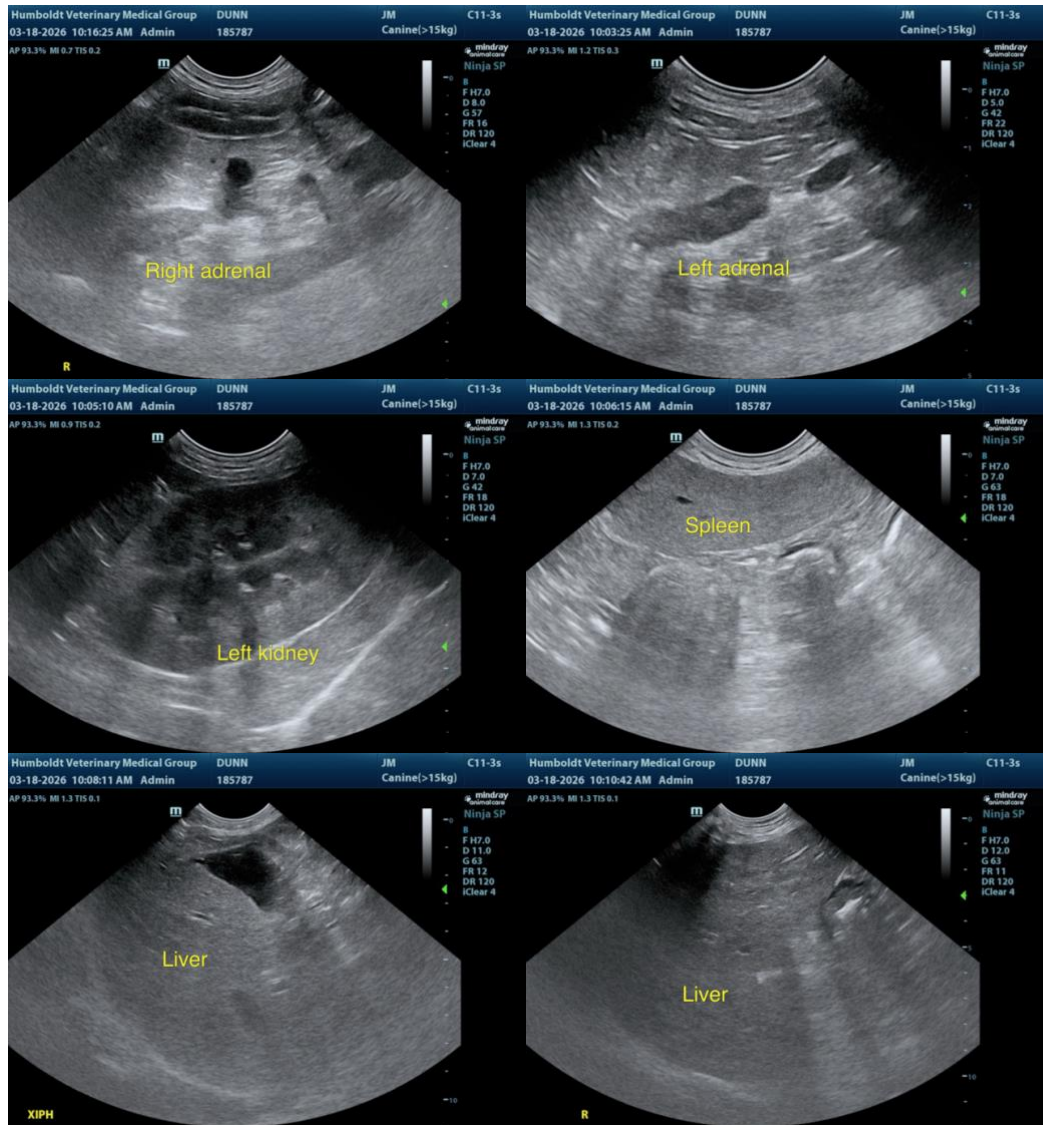



PATIENT

Daphne Dunn

SPECIES

Canine

BREED

Vizsla

SEX

Female Spayed

AGE

9

WEIGHT

53 lbs

INTERPRETED BY

Remo Lobetti, BVSc,
MMedVet (Med), PhD,
Dipl. ECVIM

IMAGING PERFORMED BY

Desen Ertunc, DVM

HOSPITAL NAME

Humboldt VMG

REFERRING VET

Anne Rice, DVM

INVOICE

22711

DATE

3-18-26

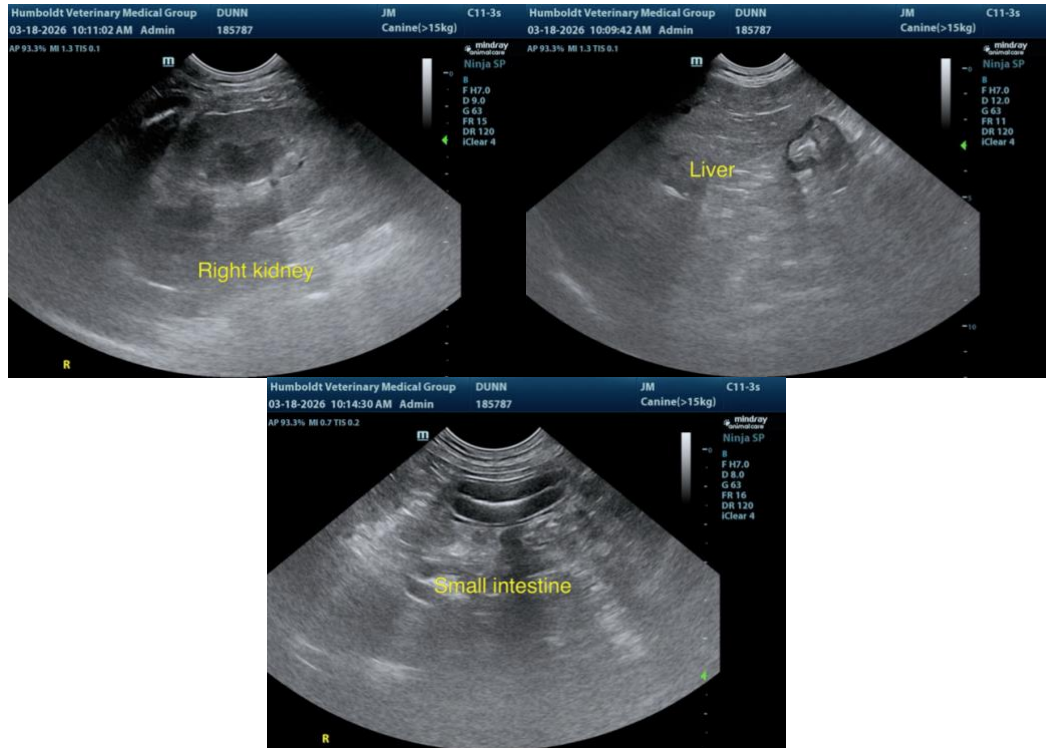

The information and recommendations provided are based on the images presented by the referring veterinarian. No evaluation can be communicated regarding pathology that was not visible in the image/video clips provided.

Thank you for this referral. If the clinical or image interpretation does not parallel your findings or if I can be of any further assistance, please contact me.

Remo Lobetti, BVSc, MMedVet (Med), PhD, Dipl. ECVIM (Internal Medicine)
info@sonopath.com