



**PATIENT PRESENTING CLINICAL SIGNS**

**Charly Day-Wilson** History: Six-year-old FS Labrador. Seen on 2/10/26 for annual exam. Doing well at home. Owner has another dog that has a large splenic mass and would like to begin screening for this in Charly.

**SPECIES**

Canine

Abnormal PE/Chem/CBC/UA Results: Abnormal PE: Few subcutaneous masses (suspect lipomas, removal sched

**BREED ULTRASONOGRAPHIC EXAMINATION OF THE ABDOMEN**

Labrador Retr

**Urinary System**

Small urinary bladder with a normal thickness and smooth appearance of the wall. Normal anechoic urine with no sediment or uroliths evident. Normal appearance of the trigone area, proximal urethra, and iliac blood vessels. Normal appearance and size of the iliac lymph nodes. Ureters not visualized, which can be considered a normal finding.

**SEX**

Female Spayed

**AGE**

6

Normal renal size (left 6.1 cm / right 6.3 cm), architecture, echogenic appearance, cortico-medullary differentiation, which maintains a 1:3 cortex to medulla ratio, pelvis, and capsule. No infarcts, mineralization or renoliths evident. Normal color flow pattern evident in both kidneys.

**WEIGHT**

69 lbs

**Adrenal Glands**

Normal shape, echogenic appearance, size (left: 2.01 cm in length x 0.35 and 0.46 cm in width / right: 0.49 and 0.41 cm in width), position, and appearance of the visible peri-renal vasculature.

**INTERPRETED BY**

Remo Lobetti, BVSc, MMedVet (Med), PhD, Dipl. ECVIM

**Spleen**

Normal size (2.8 cm in width) and echogenic appearance. Smooth homogenous parenchyma and regular curvilinear capsule. Normal volume of the splenic vasculature without any overt congestion or thrombosis evident. No inflammatory, neoplastic, infarction, or infiltrative changes evident.

**Liver**

Normal size, echogenic appearance, portal markings, and regular curvilinear capsule. No nodules or masses evident. Normal appearance of the hepatic and portal vasculature.

**IMAGING PERFORMED BY**

Desen Ertunc, DVM

**Gallbladder**

Full, containing normal anechoic bile. Normal thickness and echogenic appearance of the wall. Normal size and appearance of the cystic and common bile duct.

**HOSPITAL NAME**

Humboldt VMG

**Gastrointestinal**

Normal appearance of the stomach, duodenum, small intestine, ileo-cecal junction, and colon with no loss of layering, 1:3 muscularis to mucosa ratio, normal wall thickness and peristaltic activity, and no distension of the lumen.

**REFERRING VET**

Jennifer Renner DVM

**Pancreas**

Visible sections of the pancreas are of normal size and echogenic appearance. Regular capsule. Normal echogenic appearance of the mesentery and fat surrounding the pancreas.

**INVOICE**

22715

**Free Abdomen**

**DATE**

Normal mesenteric lymph nodes. No ascites evident.

3-18-26



**PATIENT      ULTRASONOGRAPHIC FINDINGS**

Charly Day-Wilson      Normal ultrasound examination of the abdomen.

**SPECIES      INTERPRETATION OF THE FINDINGS & FURTHER RECOMMENDATIONS**

Canine      No recommendations based on this normal ultrasound.

**BREED**

Labrador Retr

**SEX**

Female Spayed

**AGE**

6

**WEIGHT**

69 lbs

**INTERPRETED BY**

Remo Lobetti, BVSc,  
MMedVet (Med), PhD,  
Dipl. ECVIM

**IMAGING PERFORMED BY**

Desen Ertunc, DVM

**HOSPITAL NAME**

Humboldt VMG

**REFERRING VET**

Jennifer Renner DVM

**INVOICE**

22715

**DATE**

3-18-26

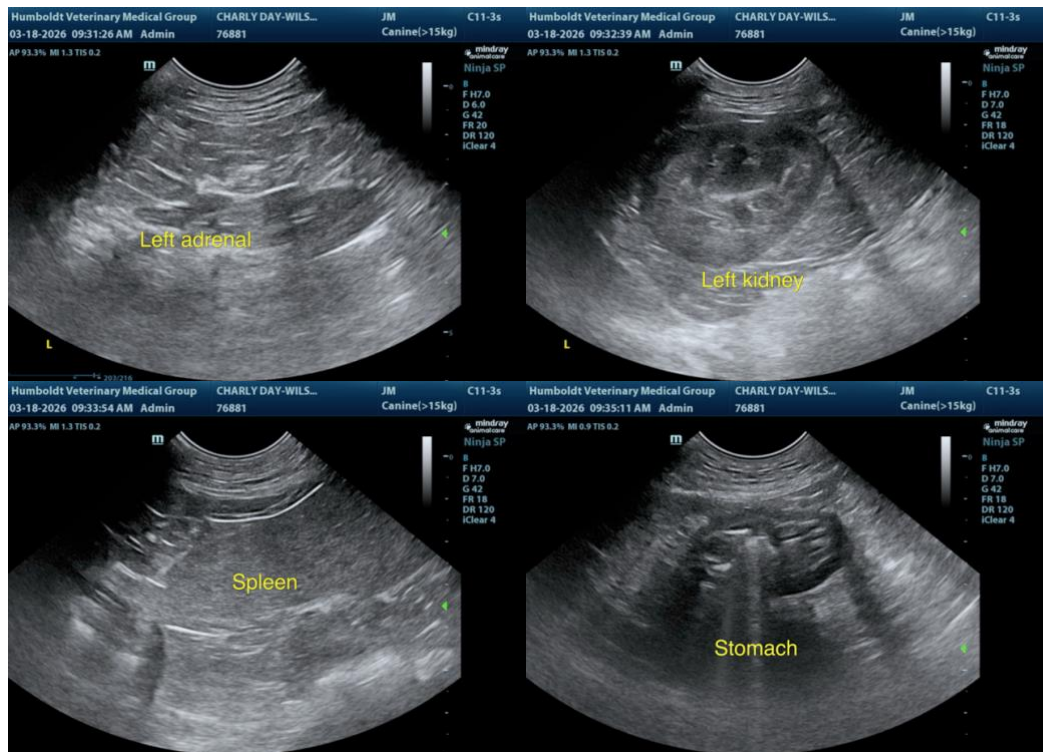



**PATIENT**

Charly Day-Wilson

**SPECIES**

Canine

**BREED**

Labrador Retr

**SEX**

Female Spayed

**AGE**

6

**WEIGHT**

69 lbs

**INTERPRETED BY**

Remo Lobetti, BVSc,  
MMedVet (Med), PhD,  
Dipl. ECVIM

**IMAGING PERFORMED BY**

Desen Ertunc, DVM

**HOSPITAL NAME**

Humboldt VMG

**REFERRING VET**

Jennifer Renner DVM

**INVOICE**

22715

**DATE**

3-18-26

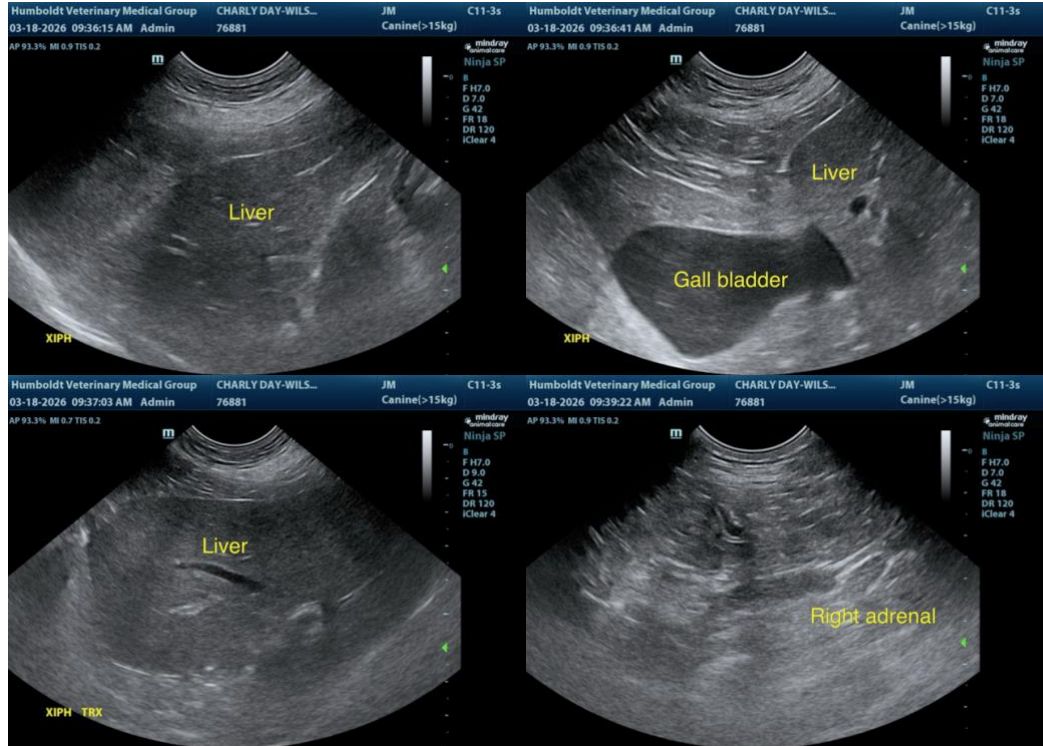

The information and recommendations provided are based on the images presented by the referring veterinarian. No evaluation can be communicated regarding pathology that was not visible in the image/video clips provided.

Thank you for this referral. If the clinical or image interpretation does not parallel your findings or if I can be of any further assistance, please contact me.

**Remo Lobetti, BVSc, MMedVet (Med), PhD, Dipl. ECVIM (Internal Medicine)**  
[info@sonopath.com](mailto:info@sonopath.com)