



PATIENT

Arlo Maynard

SPECIES

Canine

BREED

Lab Mix

SEX

Neutered male

AGE

7 years

WEIGHT

53 lbs

INTERPRETED BY

Remo Lobetti, BVSc,
MMedVet (Med),
PhD, Dipl. ECVIM

IMAGING PERFORMED BY

Dr. Santiago

HOSPITAL NAME

Alison AH

REFERRING VET

Dr. Klein

INVOICE

73571

DATE

3/18/26

PRESENTING CLINICAL SIGNS

- Pt presented for mass removal to LH leg. Cytology came back as mast cell. Unrelated pt has been having diarrhea on/off for several months. When patient is on a bland diet of chicken and rice along with metronidazole issues resolve temporarily. Once return to normal kibble issue return immediately. Pt was on a 7 day course of prednisolone prior to today's images. CBC/Chem/T4/Coag WNL.

ULTRASONOGRAPHIC EXAMINATION OF THE ABDOMEN

Urinary System

The urinary bladder is small with a normal thickness and smooth appearance of the wall. Normal anechoic urine with no sediment or uroliths evident.

Normal appearance of the trigone area, proximal urethra, and iliac blood vessels.

Normal appearance and size of the iliac lymph nodes. Ureters not visualized, which can be considered a normal finding.

Normal left renal size (left measured 6.5 cm), architecture, echogenic appearance, cortico-medullary differentiation, which maintains a 1:3 cortex to medulla ratio, pelvis, and capsule. No infarcts, mineralization or renoliths evident. Normal color flow pattern is evident.

The right kidney is not visualized.

The prostate is small and hypoechogenic.

Adrenal Glands

Normal left adrenal shape, echogenic appearance, size, position, and appearance of the visible peri-adrenal vasculature. Left adrenal gland measured 0.45 cm in width. The right adrenal gland was not visualized.

Spleen

Normal size and echogenic appearance. Smooth homogenous parenchyma and regular curvilinear capsule. Normal volume of the splenic vasculature without any overt congestion or thrombosis evident. No inflammatory, neoplastic, infarction, or infiltrative changes evident. The spleen measured 2.7 cm in width.

Liver

Normal size, echogenic appearance, portal markings, and regular curvilinear capsule. No nodules or masses evident. Normal appearance of the hepatic and portal vasculature.



PATIENT

Arlo Maynard

SPECIES

Canine

BREED

Lab Mix

SEX

Neutered male

AGE

7 years

WEIGHT

53 lbs

INTERPRETED BY

Remo Lobetti, BVSc,
MMedVet (Med),
PhD, Dipl. ECVIM

IMAGING PERFORMED BY

Dr. Santiago

HOSPITAL NAME

Alison AH

REFERRING VET

Dr. Klein

INVOICE

73571

DATE

3/18/26

Gallbladder

Small gallbladder containing normal anechoic bile. Normal thickness and echogenic appearance of the wall. Normal size and appearance of the cystic and common bile duct.

Gastrointestinal

Normal appearance of the stomach, duodenum, small intestine, ileo-cecal junction, and colon with no loss of layering, 1:3 muscularis to mucosa ratio, normal wall thickness and peristaltic activity, and no distension of the lumen. A small amount of ingesta is present in the stomach compatible with a recent meal.

Pancreas

The pancreas is not clearly visualized, but the visible sections of the pancreas are of normal size and echogenic appearance with a regular capsule. Normal echogenic appearance of the mesentery and fat surrounding the pancreas.

Free Abdomen

Normal mesenteric lymph nodes.

No ascites evident.

ULTRASONOGRAPHIC FINDINGS

- Normal ultrasound examination of the abdomen.

INTERPRETATION OF THE FINDINGS & FURTHER RECOMMENDATIONS

On this ultrasound there is no evidence of metastatic mast cell neoplasia.

Although the GI tract appears ultrasonographically normal with the presenting clinical signs, underlying enteropathy such as parasitic enteritis, dietary hypersensitivity and inflammatory bowel disease should still be considered.

Further assessment of the possible enteropathy would be fecal analysis, cobalamin and folate assay and endoscopy of the upper GI tract with biopsies.

Specific therapy would be dependent on an etiological diagnosis.

Symptomatic management of the enteropathy that could be considered would be feeding a novel protein/hypoallergenic diet, course of Fenbendazole and cobalamin supplementation.

If there is not a satisfactory improvement then a course of Prednisolone would then be indicated.



PATIENT

Arlo Maynard

SPECIES

Canine

BREED

Lab Mix

SEX

Neutered male

AGE

7 years

WEIGHT

53 lbs

INTERPRETED BY

Remo Lobetti, BVSc,
MMedVet (Med),
PhD, Dipl. ECVIM

IMAGING PERFORMED BY

Dr. Santiago

HOSPITAL NAME

Alison AH

REFERRING VET

Dr. Klein

INVOICE

73571

DATE

3/18/26

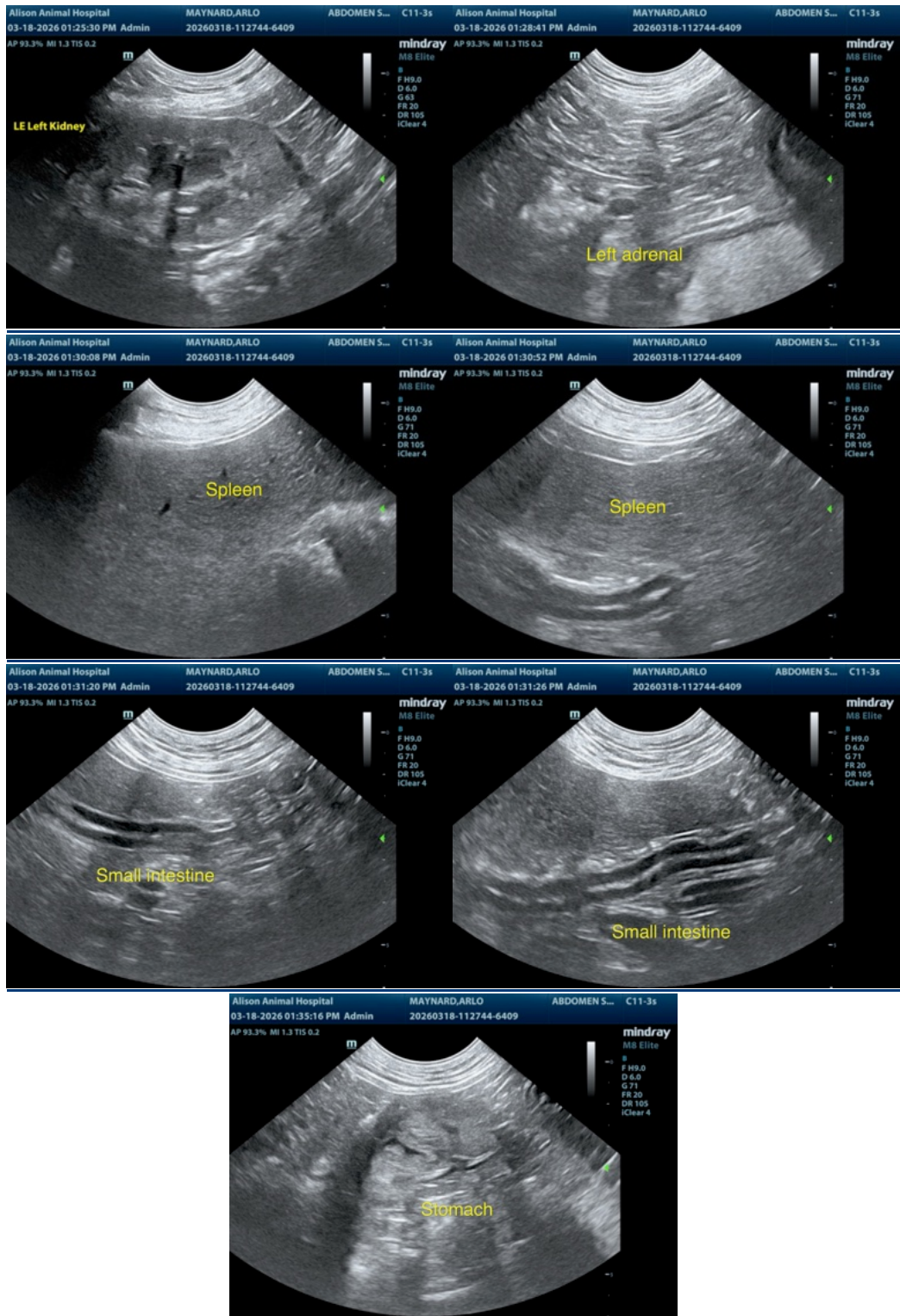

The information and recommendations provided are based on the images presented by the



PATIENT

Arlo Maynard

SPECIES

Canine

BREED

Lab Mix

SEX

Neutered male

AGE

7 years

WEIGHT

53 lbs

INTERPRETED BY

Remo Lobetti, BVSc,
MMedVet (Med),
PhD, Dipl. ECVIM

IMAGING PERFORMED BY

Dr. Santiago

HOSPITAL NAME

Alison AH

REFERRING VET

Dr. Klein

INVOICE

73571

DATE

3/18/26

referring veterinarian/sonographer. No evaluation can be communicated regarding pathology that was not visible in the image/video clips provided.

Thank you for this referral. If the clinical or image interpretation does not parallel your findings or if I can be of any further assistance please contact me.

Remo Lobetti, BVSc, MMedVet (Med), PhD, Dipl. ECVIM (Internal Medicine)

info@sonopath.com