



## PATIENT

Ned Drake

## SPECIES

Feline

## BREED

Domestic Shorthair

## SEX

Neutered male

## AGE

1 ½ years

## WEIGHT

10 lbs

## INTERPRETED BY

Remo Lobetti, BVSc,  
MMedVet (Med),  
PhD, Dipl. ECVIM

## IMAGING PERFORMED BY

Jen Amidon

## HOSPITAL NAME

The Pet Hospital of  
Stratford

## REFERRING VET

Dr. Giuliani

## INVOICE

73531

## DATE

3/17/26

## PRESENTING CLINICAL SIGNS

- Stray cat, taken in last month. BW showed severe anemia and FIV+.
- Pt put on pred, doxy, and panacur.
- Recheck bw showed improved anemia, but ALT more elevated.
- Pt e/d/u/d normally, no v/d/c/s.

## ULTRASONOGRAPHIC EXAMINATION OF THE ABDOMEN

### *Urinary System*

The urinary bladder is full with a normal thickness and smooth appearance of the wall. A large amount of floating, hyperechogenic sediment.

Normal appearance of the trigone area, proximal urethra, and iliac blood vessels.

Normal appearance and size of the iliac lymph nodes. Ureters not visualized, which can be considered a normal finding.

Normal renal size (left measured 4.1 cm, right measured 4.8 cm), architecture, echogenic appearance, cortico-medullary differentiation, which maintains a 1:3 cortex to medulla ratio, pelvis, and capsule. No infarcts, mineralization or renoliths evident.

### *Adrenal Glands*

The adrenal glands are not visualized.

### *Spleen*

Normal size and echogenic appearance. Smooth homogenous parenchyma and regular curvilinear capsule. Normal volume of the splenic vasculature without any overt congestion or thrombosis evident. No inflammatory, neoplastic, infarction, or infiltrative changes evident. The spleen measured 0.9 cm in width.

### *Liver*

Normal size, echogenic appearance, portal markings, and regular curvilinear capsule. No nodules or masses evident. Normal appearance of the hepatic and portal vasculature.

### *Gallbladder*

The gallbladder is small containing normal anechoic bile. Normal thickness and echogenic appearance of the wall. Normal size and appearance of the cystic and common bile duct.



## PATIENT

Ned Drake

## SPECIES

Feline

## BREED

Domestic Shorthair

## SEX

Neutered male

## AGE

1 ½ years

## WEIGHT

10 lbs

## INTERPRETED BY

Remo Lobetti, BVSc,  
MMedVet (Med),  
PhD, Dipl. ECVIM

## IMAGING PERFORMED BY

Jen Amidon

## HOSPITAL NAME

The Pet Hospital of  
Stratford

## REFERRING VET

Dr. Giuliani

## INVOICE

73531

## DATE

3/17/26

## Gastrointestinal

Normal appearance of the stomach, duodenum, small intestine, ileo-cecal junction, and colon with no loss of layering, 1:3 muscularis to mucosa ratio, normal wall thickness and peristaltic activity, and no distension of the lumen.

## Pancreas

The visible sections of the pancreas are of normal size and echogenic appearance with a regular capsule. Normal echogenic appearance of the mesentery and fat surrounding the pancreas.

## Free Abdomen

Normal mesenteric lymph nodes.

No ascites evident.

## ULTRASONOGRAPHIC FINDINGS

- Urinary bladder sediment.

## INTERPRETATION OF THE FINDINGS & FURTHER RECOMMENDATIONS

Etiologies for the urinary bladder sediment would be incidental debris, hematuria and possibly bacterial cystitis.

On this ultrasound there is no obvious etiology for the elevated ALT activity. Possible etiologies are drug induced reactive hyperplasia and hepatitis. Neoplasia would be an unlikely differential diagnosis.

Further assessment would be urinalysis, possibly urine culture and FNA cytology of the liver.

Specific therapy would be dependent on an etiological diagnosis.

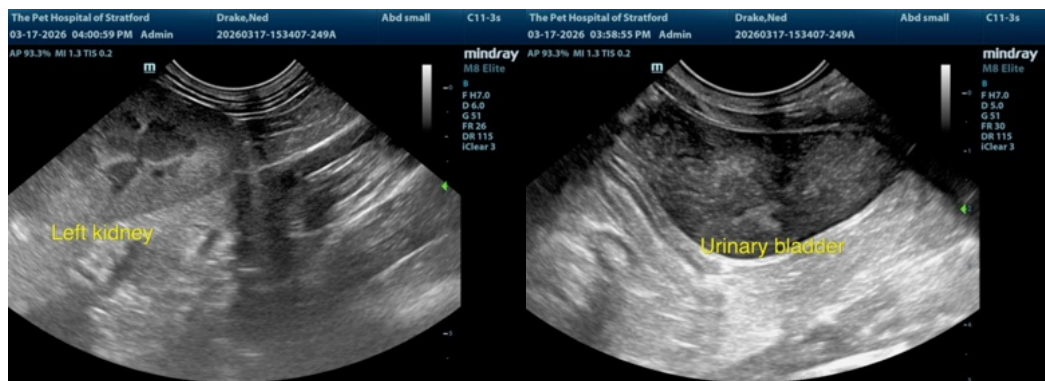



**PATIENT**

Ned Drake

**SPECIES**

Feline

**BREED**

Domestic Shorthair

**SEX**

Neutered male

**AGE**

1 ½ years

**WEIGHT**

10 lbs

**INTERPRETED BY**

Remo Lobetti, BVSc,  
MMedVet (Med),  
PhD, Dipl. ECVIM

**IMAGING PERFORMED BY**

Jen Amidon

**HOSPITAL NAME**

The Pet Hospital of  
Stratford

**REFERRING VET**

Dr. Giuliani

**INVOICE**

73531

**DATE**

3/17/26

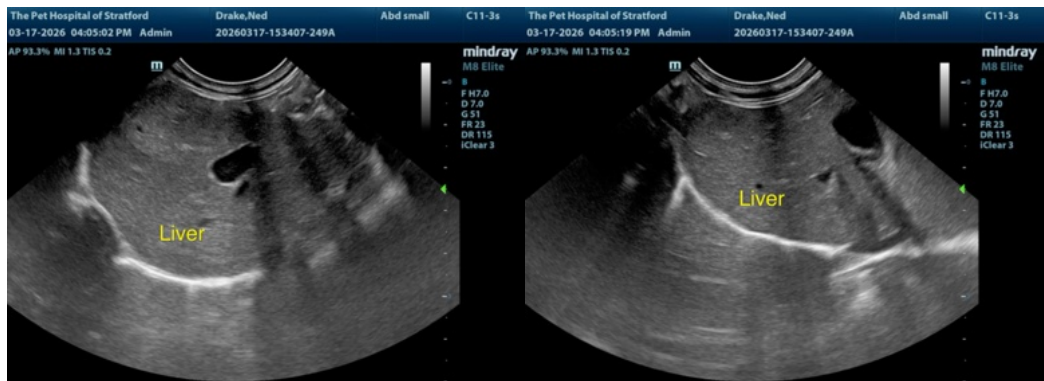
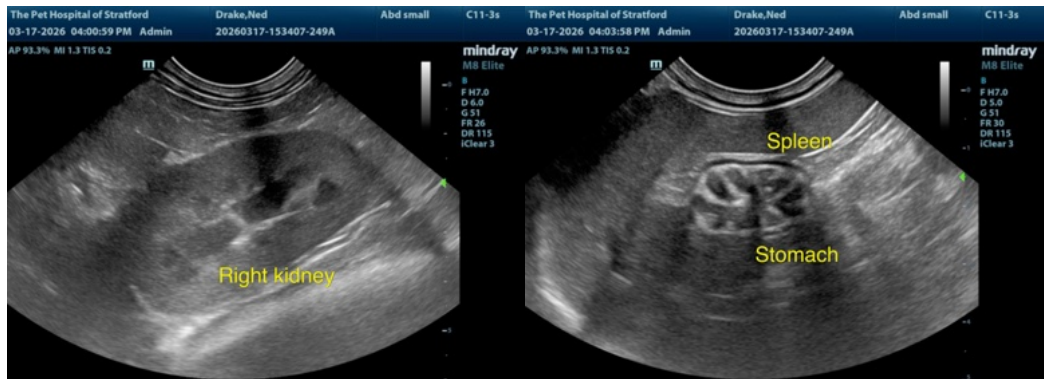

The information and recommendations provided are based on the images presented by the referring veterinarian/sonographer. No evaluation can be communicated regarding pathology that was not visible in the image/video clips provided.

Thank you for this referral. If the clinical or image interpretation does not parallel your findings or if I can be of any further assistance please contact me.

Remo Lobetti, BVSc, MMedVet (Med), PhD, Dipl. ECVIM (Internal Medicine)

[info@sonopath.com](mailto:info@sonopath.com)