



## PATIENT

Mandu Froment

## SPECIES

Feline

## BREED

Domestic Longhair

## SEX

Spayed female

## AGE

14 years

## WEIGHT

12.2 lbs

## INTERPRETED BY

Remo Lobetti, BVSc,  
MMedVet (Med),  
PhD, Dipl. ECVIM

## IMAGING PERFORMED BY

Grace Jayne, CVT

## HOSPITAL NAME

Ark Animal Homecare

## REFERRING VET

Dr. DeBeckers

## INVOICE

73495

## DATE

3/17/26

## PRESENTING CLINICAL SIGNS

- Recent history of weight loss
- Reported increased water intake, but urinating normally
- 5 mg prednisolone daily for asthma
- Lymphocytes 17 Monocytes 5 Albumin 4.0 Cholesterol 403 Triglycerides 1439 PrecisionPSL 44 Glucose 411 Planned repeat chol/triglycerides today on a fasted sample. The original sample not fasted and the sample was markedly lipemic Fructosamine 441

## ULTRASONOGRAPHIC EXAMINATION OF THE ABDOMEN

### *Urinary System*

The urinary bladder is full with a normal thickness and smooth appearance of the wall. A moderate amount of floating, hyperechogenic sediment.

Normal appearance of the trigone area, proximal urethra, and iliac blood vessels.

Normal appearance and size of the iliac lymph nodes. Ureters not visualized, which can be considered a normal finding.

Normal renal size (left measured 3.6 cm, right measured 3.7 cm), architecture, echogenic appearance, cortico-medullary differentiation, which maintains a 1:3 cortex to medulla ratio, pelvis, and capsule. No infarcts, mineralization or renoliths evident.

### *Adrenal Glands*

The adrenal glands are not clearly visualized, but appear to be of normal shape, echogenic appearance and size.

### *Spleen*

Normal size and echogenic appearance. Smooth homogenous parenchyma and regular curvilinear capsule. Normal volume of the splenic vasculature without any overt congestion or thrombosis evident. No inflammatory, neoplastic, infarction, or infiltrative changes evident. The spleen measured 0.5 cm in width.

### *Liver*

Normal size, echogenic appearance, portal markings, and regular curvilinear capsule. No nodules or masses evident. Normal appearance of the hepatic and portal vasculature.



## PATIENT

Mandu Froment

## SPECIES

Feline

## BREED

Domestic Longhair

## SEX

Spayed female

## AGE

14 years

## WEIGHT

12.2 lbs

## INTERPRETED BY

Remo Lobetti, BVSc,  
MMedVet (Med),  
PhD, Dipl. ECVIM

## IMAGING PERFORMED BY

Grace Jayne, CVT

## HOSPITAL NAME

Ark Animal Homecare

## REFERRING VET

Dr. DeBeckers

## INVOICE

73495

## DATE

3/17/26

## ***Gallbladder***

The gallbladder is small containing normal anechoic bile. Normal thickness and echogenic appearance of the wall. Normal size and appearance of the cystic and common bile duct.

## ***Gastrointestinal***

Normal appearance of the stomach, duodenum, small intestine, ileo-cecal junction, and colon with no loss of layering, 1:3 muscularis to mucosa ratio, normal wall thickness and peristaltic activity, and no distension of the lumen.

## ***Pancreas***

Normal size with a mottled echogenic to hyperechogenic appearance (especially the right lobe) with an irregular capsule, normal echogenic appearance of the mesentery and fat surrounding the pancreas.

## ***Free Abdomen***

Normal mesenteric lymph nodes.

No ascites evident.

## **ULTRASONOGRAPHIC FINDINGS**

- Urinary bladder sediment.
- Chronic pancreatitis.

## **INTERPRETATION OF THE FINDINGS & FURTHER RECOMMENDATIONS**

Etiologies for the urinary bladder sediment would be incidental debris, crystalluria and bacterial cystitis.

It is highly likely that the chronic pancreatitis has resulted in diabetes mellitus in this patient.

Further assessment would be urinalysis and possibly urine culture.

Management of the pancreatitis would be feeding small frequent meals of an intestinal type diet.

Insulin therapy would be recommended for this patient.



**PATIENT**

Mandu Froment

**SPECIES**

Feline

**BREED**

Domestic Longhair

**SEX**

Spayed female

**AGE**

14 years

**WEIGHT**

12.2 lbs

**INTERPRETED BY**

Remo Lobetti, BVSc,  
MMedVet (Med),  
PhD, Dipl. ECVIM

**IMAGING  
PERFORMED BY**

Grace Jayne, CVT

**HOSPITAL NAME**

Ark Animal Homecare

**REFERRING VET**

Dr. DeBeckers

**INVOICE**

73495

**DATE**

3/17/26

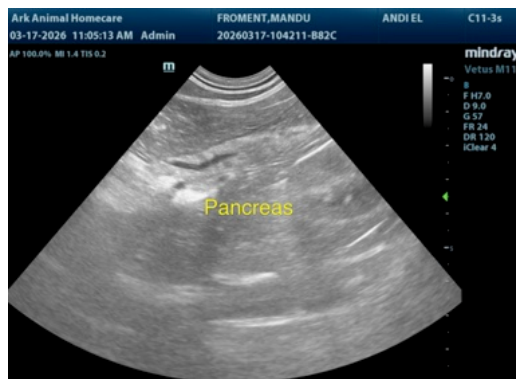
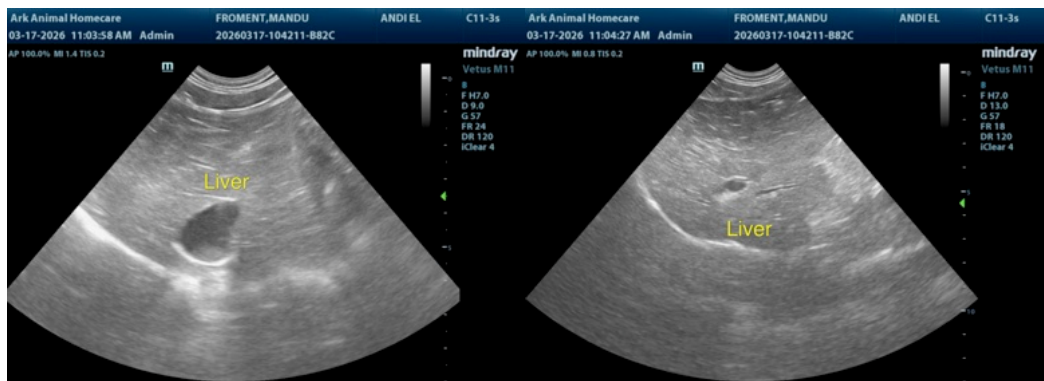
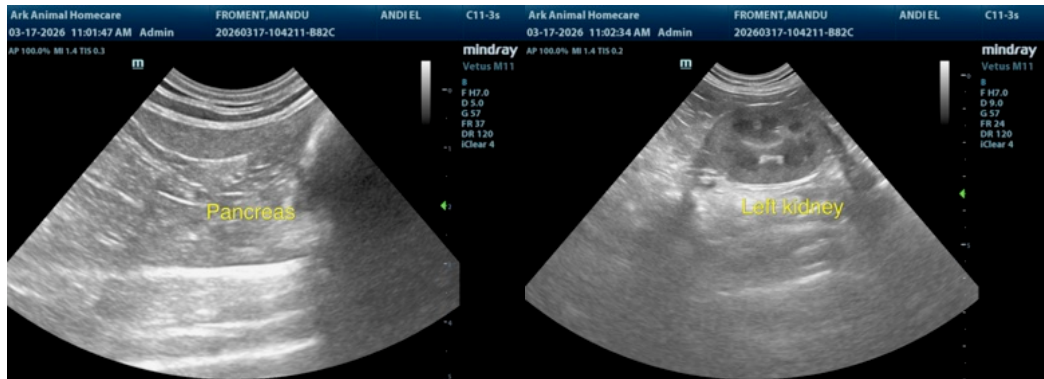
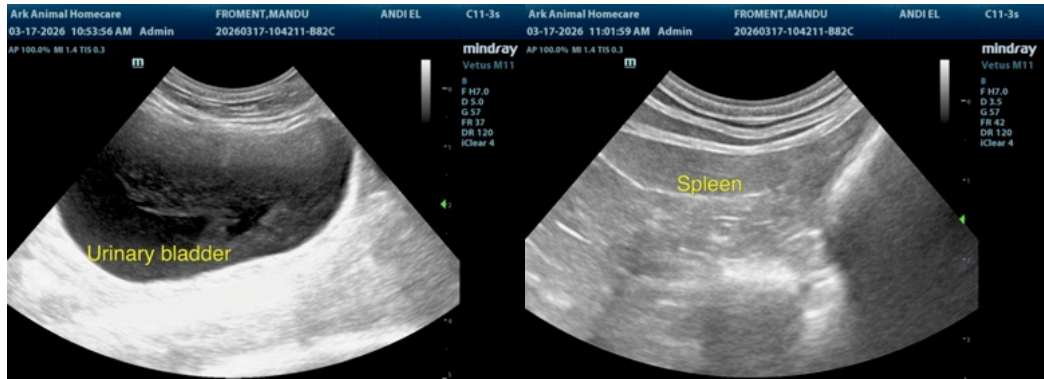



## PATIENT

Mandu Froment

## SPECIES

Feline

## BREED

Domestic Longhair

## SEX

Spayed female

## AGE

14 years

## WEIGHT

12.2 lbs

## INTERPRETED BY

Remo Lobetti, BVSc,  
MMedVet (Med),  
PhD, Dipl. ECVIM

## IMAGING PERFORMED BY

Grace Jayne, CVT

## HOSPITAL NAME

Ark Animal Homecare

## REFERRING VET

Dr. DeBeckers

## INVOICE

73495

## DATE

3/17/26

The information and recommendations provided are based on the images presented by the referring veterinarian/sonographer. No evaluation can be communicated regarding pathology that was not visible in the image/video clips provided.

Thank you for this referral. If the clinical or image interpretation does not parallel your findings or if I can be of any further assistance please contact me.

Remo Lobetti, BVSc, MMedVet (Med), PhD, Dipl. ECVIM (Internal Medicine)

[info@sonopath.com](mailto:info@sonopath.com)