



PATIENT

Loki Spaulding

SPECIES

Feline

BREED

Domestic Shorthair

SEX

Neutered male

AGE

11 years

WEIGHT

14.38 lbs

INTERPRETED BY

Remo Lobetti, BVSc,
MMedVet (Med),
PhD, Dipl. ECVIM

IMAGING PERFORMED BY

Dr. Wehmer

HOSPITAL NAME

Evendale Blue Ash Pet
Hospital

REFERRING VET

Dr. Wehmer

INVOICE

73469

DATE

3/17/26

PRESENTING CLINICAL SIGNS

- Went to Care Center 3/13/26 they did not do a whole lot for p. Anti-nausea medication, subcutaneous fluids and appetite stimulant
- 3/16/26 - Patient presented for acute onset of anorexia, diarrhea, and lethargy. Decreased appetite. Weight loss of about 0.5lbs. Exam findings, initially large soft distended bladder palpated (patient urinated in the room when offered litterbox), after urination abdomen soft and non-reactive
- - Previous history of Pancreatitis
- 3/17/26 - Returned for symptoms worsening, ate some food after previous visit. Did not eat overnight, unsure of bowel movement and urination. More Lethargic today, and not interested in eating this morning. Exam findings, additional weight loss of 0.3lbs, more quiet, mild dehydration, initially large soft distended bladder palpated (patient urinated in the room when offered litterbox).
- Patient is on Mirtazapine and Cerenia given during visit 3/17/26

ULTRASONOGRAPHIC EXAMINATION OF THE ABDOMEN

Urinary System

The urinary bladder is small with a normal thickness and smooth appearance of the wall. Normal anechoic urine with no sediment or uroliths evident.

Normal appearance of the trigone area, proximal urethra, and iliac blood vessels.

Normal appearance and size of the iliac lymph nodes. Ureters not visualized, which can be considered a normal finding.

Normal renal size (left measured 4.1 cm, right measured 4.0 cm), architecture, echogenic appearance, cortico-medullary differentiation, which maintains a 1:3 cortex to medulla ratio, pelvis, and capsule. No infarcts, mineralization or renoliths evident.

Adrenal Glands

The adrenal glands are not clearly visualized, but appear to be of normal shape, echogenic appearance and size.

Spleen

The spleen is enlarged and measured 1.2 cm in width with an increased, echogenic appearance, but maintained a smooth homogenous parenchyma and a regular curvilinear capsule.

Liver

Normal size, echogenic appearance, portal markings, and regular curvilinear capsule. No nodules or masses evident. Normal appearance of the hepatic and portal vasculature.



PATIENT

Loki Spaulding

SPECIES

Feline

BREED

Domestic Shorthair

SEX

Neutered male

AGE

11 years

WEIGHT

14.38 lbs

INTERPRETED BY

Remo Lobetti, BVSc,
MMedVet (Med),
PhD, Dipl. ECVIM

IMAGING PERFORMED BY

Dr. Wehmer

HOSPITAL NAME

Evendale Blue Ash Pet
Hospital

REFERRING VET

Dr. Wehmer

INVOICE

73469

DATE

3/17/26

Gallbladder

The gallbladder is full containing normal anechoic bile. Normal thickness and echogenic appearance of the wall. Normal size and appearance of the cystic and common bile duct.

Gastrointestinal

Normal appearance of the stomach, duodenum, small intestine, ileo-cecal junction, and colon with no loss of layering, 1:3 muscularis to mucosa ratio, normal wall thickness and peristaltic activity, and no distension of the lumen.

Pancreas

The visible sections of the pancreas are of normal size and echogenic appearance with a regular capsule. Normal echogenic appearance of the mesentery and fat surrounding the pancreas.

Free Abdomen

Normal mesenteric lymph nodes.

No ascites evident.

ULTRASONOGRAPHIC FINDINGS

- Splenomegaly.

INTERPRETATION OF THE FINDINGS & FURTHER RECOMMENDATIONS

Etiologies for the splenomegaly would be reactive hyperplasia, splenitis and infiltrative neoplasia.

Further assessment would be FNA cytology of the spleen.

Specific therapy would be dependent on an etiological diagnosis.



PATIENT

Loki Spaulding

SPECIES

Feline

BREED

Domestic Shorthair

SEX

Neutered male

AGE

11 years

WEIGHT

14.38 lbs

INTERPRETED BY

Remo Lobetti, BVSc,
MMedVet (Med),
PhD, Dipl. ECVIM

**IMAGING
PERFORMED BY**

Dr. Wehmer

HOSPITAL NAME

Evendale Blue Ash Pet
Hospital

REFERRING VET

Dr. Wehmer

INVOICE

73469

DATE

3/17/26

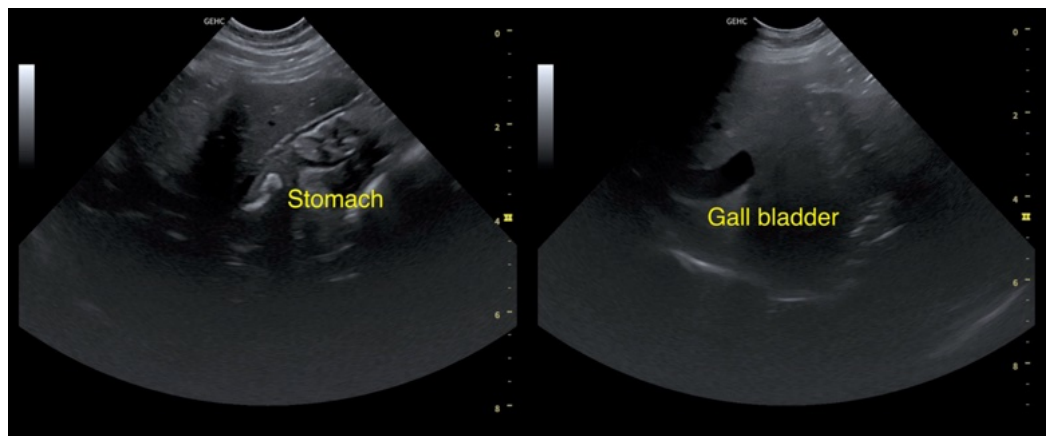
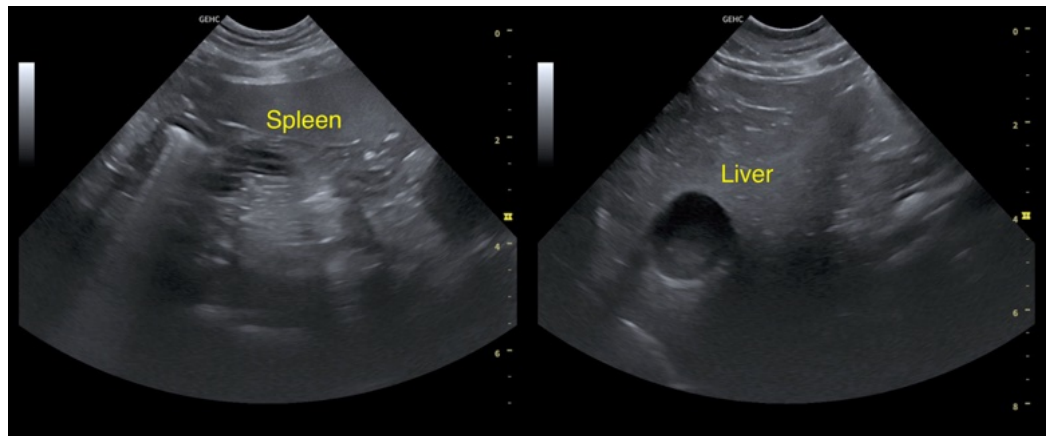
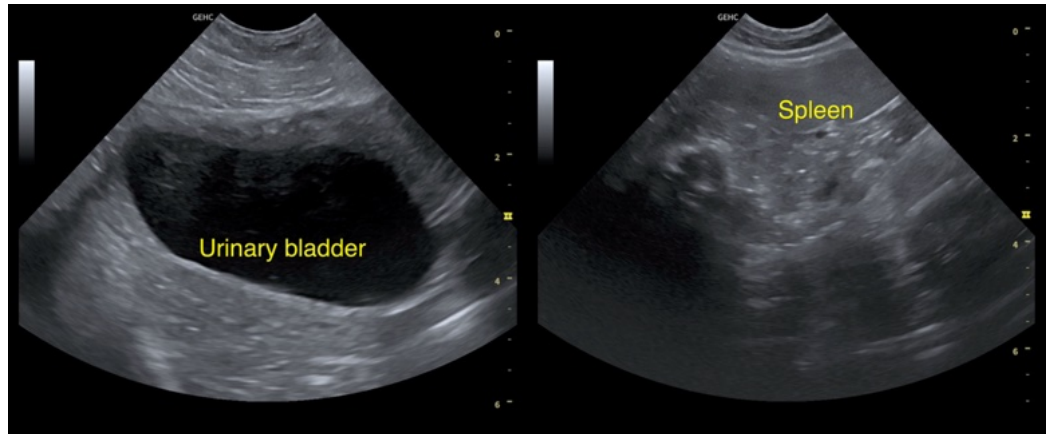



PATIENT

Loki Spaulding

SPECIES

Feline

BREED

Domestic Shorthair

SEX

Neutered male

AGE

11 years

WEIGHT

14.38 lbs

INTERPRETED BY

Remo Lobetti, BVSc,
MMedVet (Med),
PhD, Dipl. ECVIM

IMAGING PERFORMED BY

Dr. Wehmer

HOSPITAL NAME

Evendale Blue Ash Pet
Hospital

REFERRING VET

Dr. Wehmer

INVOICE

73469

DATE

3/17/26

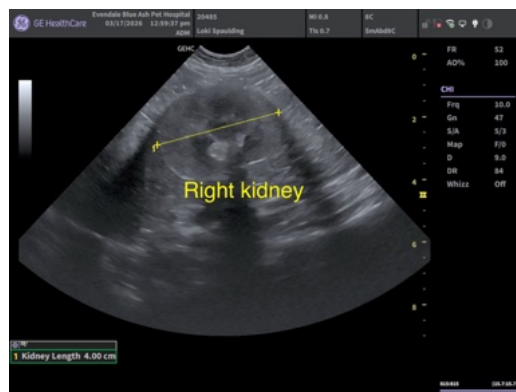
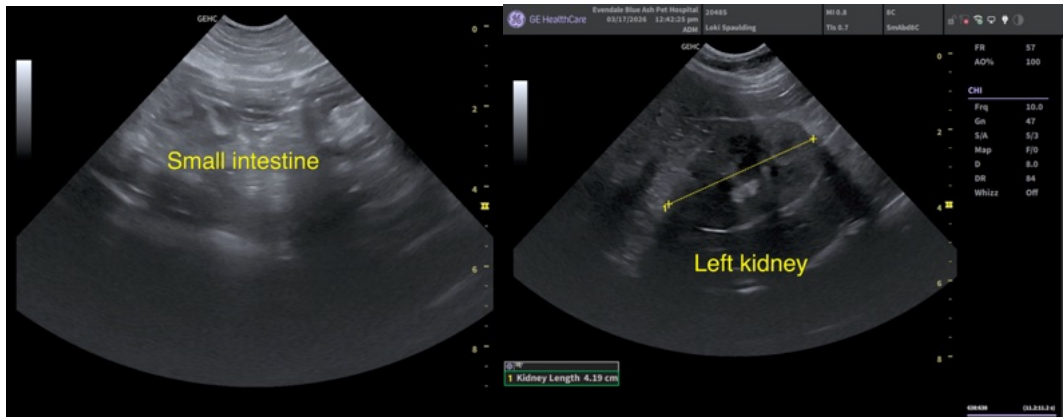

The information and recommendations provided are based on the images presented by the referring veterinarian/sonographer. No evaluation can be communicated regarding pathology that was not visible in the image/video clips provided.

Thank you for this referral. If the clinical or image interpretation does not parallel your findings or if I can be of any further assistance please contact me.

Remo Lobetti, BVSc, MMedVet (Med), PhD, Dipl. ECVIM (Internal Medicine)

info@sonopath.com