



PATIENT

Sunny Gardner

SPECIES

Feline

BREED

DSH

SEX

Neutered Male

AGE

9 Years 10 Months

WEIGHT

12.2 lbs

INTERPRETED BY

Remo Lobetti, BVSc,
MMedVet (Med),
PhD, Dipl. ECVIM

IMAGING PERFORMED BY

Brandi Kurzowski

HOSPITAL NAME

Corfu Veterinary Clinic

REFERRING VET

Dr. Nicole Kolver

INVOICE

73652

DATE

3/13/26

PRESENTING CLINICAL SIGNS

P presented for exam for vomiting on 3/10/26, vomiting started on 3/9. P was not able to be examined, p sent home with cerenia and fortiflora and instructed to come back for recheck 3/12 while on gabapentin- o did not give gabapentin and still not able to examine patient. P vomited through cerenia at home, came back in for sedated exam (with DKT) 3/13/26. O elected abdominal ultrasound since p was sedated

Abnormal PE/Chem/CBC/UA Results: 3/13/26 CBC- HGB 9.6 g/dL Chem/lytes- WNL

ULTRASONOGRAPHIC EXAMINATION OF THE ABDOMEN

Urinary System

Full urinary bladder with a normal thickness and smooth appearance of the wall. Normal anechoic urine with no sediment or uroliths evident.

Normal appearance of the trigone area, proximal urethra, and iliac blood vessels.

Normal appearance and size of the iliac lymph nodes. Ureters not visualized, which can be considered a normal finding.

Normal renal size, architecture, echogenic appearance, cortico-medullary differentiation, which maintains a 1:3 cortex to medulla ratio, pelvis, and capsule. No infarcts, mineralization or renoliths evident. Left kidney measures 4.1 cm. Right kidney measures 3.8 cm.

Adrenal Glands

The left adrenal gland presents normal shape, echogenic appearance, size, position, and appearance of the visible peri-adrenal vasculature. Left measures 0.30 cm in width.

The right adrenal gland is not visualized.

Spleen

Normal size (0.90 cm in width) and echogenic appearance. Smooth homogenous parenchyma and regular curvilinear capsule. Normal volume of the splenic vasculature without any overt congestion or thrombosis evident. No inflammatory, neoplastic, infarction, or infiltrative changes evident.

Liver

Normal size, echogenic appearance, portal markings, and regular curvilinear capsule. No nodules or masses evident. Normal appearance of the hepatic and portal vasculature.

Gallbladder

Full containing normal anechoic bile. Normal thickness and echogenic appearance of the wall. Normal size and appearance of the cystic and common bile duct.

Gastrointestinal

Normal appearance of the stomach, duodenum, small intestine, ileo-cecal junction, and colon with no loss of layering, 1:3 muscularis to mucosa ratio, normal wall thickness and peristaltic activity, and no distension of the lumen.



PATIENT

Sunny Gardner

SPECIES

Feline

BREED

DSH

SEX

Neutered Male

AGE

9 Years 10 Months

WEIGHT

12.2 lbs

INTERPRETED BY

Remo Lobetti, BVSc,
MMedVet (Med),
PhD, Dipl. ECVIM

IMAGING PERFORMED BY

Brandi Kurzowski

HOSPITAL NAME

Corfu Veterinary Clinic

REFERRING VET

Dr. Nicole Kolver

INVOICE

73652

DATE

3/13/26

Pancreas

Visible section presents normal size and echogenic appearance. Regular capsule. Normal echogenic appearance of the mesentery and fat surrounding the pancreas.

Free Abdomen

Normal mesenteric lymph nodes.

No ascites evident.

ULTRASONOGRAPHIC FINDINGS

- Normal ultrasound examination of the abdomen.

INTERPRETATION OF THE FINDINGS & FURTHER RECOMMENDATIONS

On this ultrasound there is no obvious etiology for the acute onset vomiting. Although the most likely etiology would be non-specific gastritis such as dietary indiscretion, toxins, and viral, low-grade pancreatitis, even though the visible section of the pancreas appears ultrasonographically normal, could still be considered.

Further assessment would be fPL/PSL assay.

Specific therapy would be dependent on an etiological diagnosis.

Symptomatic management would be to continue with the current therapy and to feed small, frequent meals of a low-fast intestinal type diet.

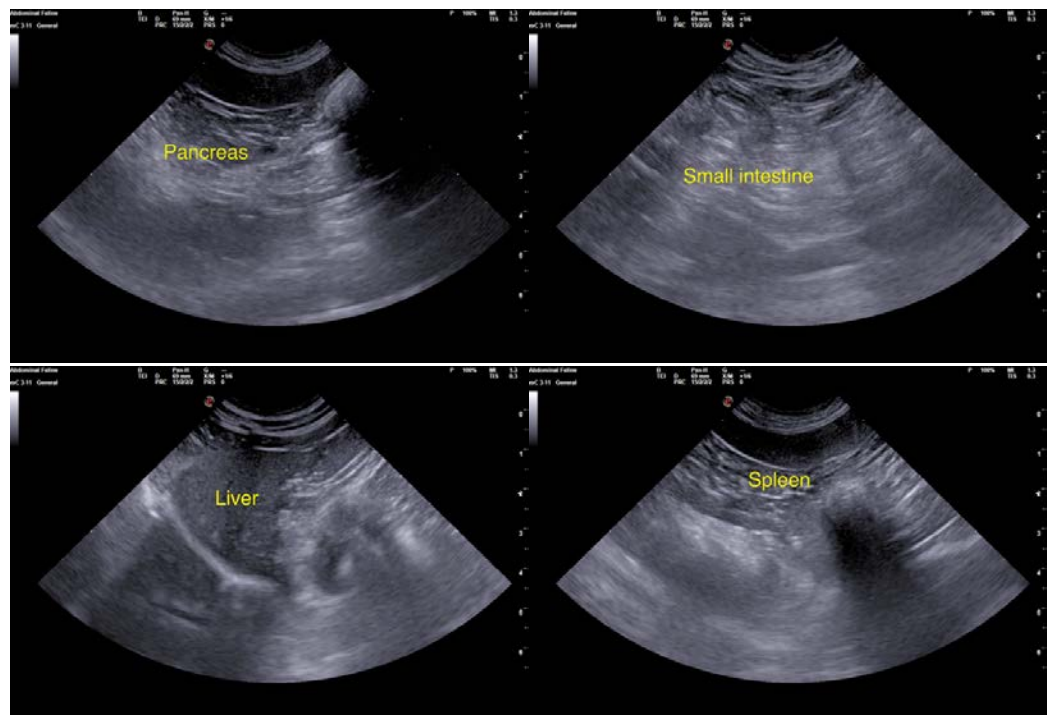



PATIENT

Sunny Gardner

SPECIES

Feline

BREED

DSH

SEX

Neutered Male

AGE

9 Years 10 Months

WEIGHT

12.2 lbs

INTERPRETED BY

Remo Lobetti, BVSc,
MMedVet (Med),
PhD, Dipl. ECVIM

IMAGING PERFORMED BY

Brandi Kurzowski

HOSPITAL NAME

Corfu Veterinary Clinic

REFERRING VET

Dr. Nicole Kolver

INVOICE

73652

DATE

3/13/26

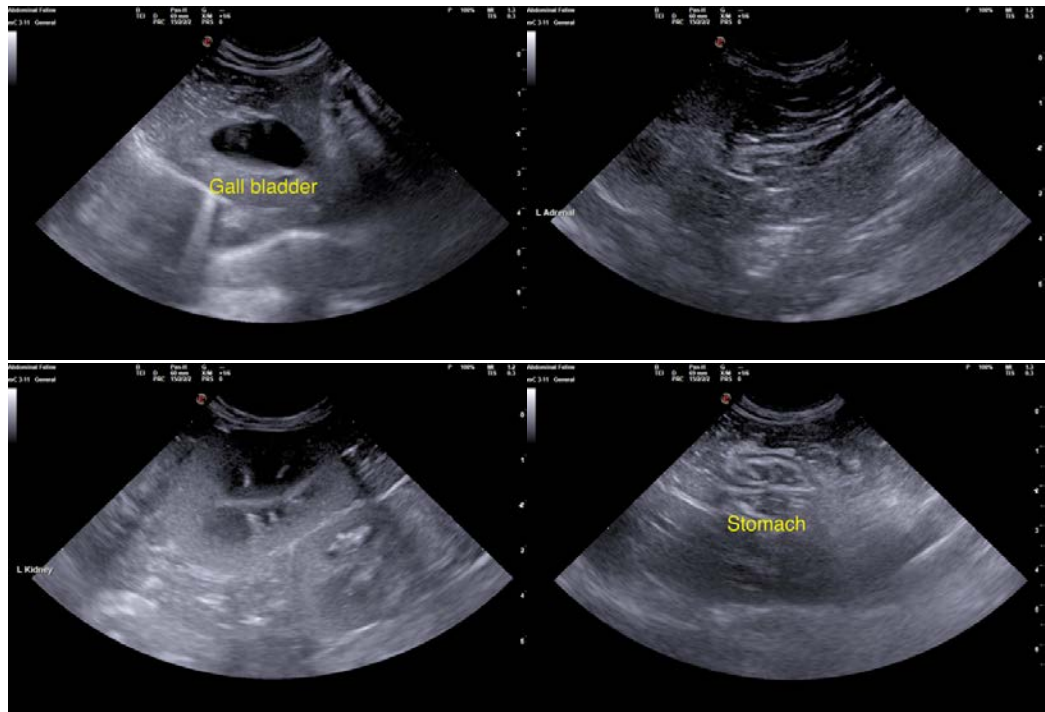

The information and recommendations provided are based on the images presented by the referring veterinarian. No evaluation can be communicated regarding pathology that was not visible in the image/video clips provided.

Thank you for this referral. If the clinical or image interpretation does not parallel your findings or if I can be of any further assistance, please contact me.

Remo Lobetti, BVSc, MMedVet (Med), PhD, Dipl. ECVIM (Internal Medicine)

info@sonopath.com