



PATIENT

Riley Keller

SPECIES

Canine

BREED

Belgian Shepherd

SEX

Spayed Female

AGE

7 Years

WEIGHT

52.6 pounds

INTERPRETED BY

Remo Lobetti, BVSc,
MMedVet (Med), PhD,
Dipl. ECVIM (Internal
Medicine)

IMAGING PERFORMED BY

Brandi Kurzowski

HOSPITAL NAME

Corfu Veterinary Clinic

REFERRING VET

Dr. Mark Gardner

INVOICE

14314

DATE

03/13/26

PRESENTING CLINICAL SIGNS

- P presented for 2-day history of vomiting
- P was seen 3/11 for this issue, was administered Cerenia injectable and was still vomiting- p willingly eats but cannot keep food down.
- P did have sedated (torbugesic/lidocaine) biopsy of a spot on nose on Monday 3/9/26
- Possible mass effect in cranial abdomen on radiographs

Abnormal PE/Chem/CBC/UA Results: No recent labs- labs from November 2025 NSF

ULTRASONOGRAPHIC EXAMINATION OF THE ABDOMEN

Urinary System

Small urinary bladder with a normal thickness and smooth appearance of the wall. Normal anechoic urine with no sediment or uroliths evident.

Normal appearance of the trigone area, proximal urethra, and iliac blood vessels.

Normal appearance and size of the iliac lymph nodes. Ureters not visualized, which can be considered a normal finding.

Normal renal size, architecture, echogenic appearance, cortico-medullary differentiation, which maintains a 1:3 cortex to medulla ratio, pelvis, and capsule. No infarcts, mineralization or renoliths evident. The left kidney measured 6.0 cm in length. Normal color flow pattern was evident in the left kidney.

The right kidney was not visualized.

Adrenal Glands

Not clearly visualized but appear to be of normal shape, echogenic appearance and size.

Spleen

Normal size and echogenic appearance. Smooth homogenous parenchyma and regular curvilinear capsule. Normal volume of the splenic vasculature without any overt congestion or thrombosis evident. No inflammatory, neoplastic, infarction, or infiltrative changes evident. The spleen measured 2.6 cm in width.

Liver

Normal size, echogenic appearance, portal markings, and regular curvilinear capsule. No nodules or masses evident. Normal appearance of the hepatic and portal vasculature.

Gallbladder

Small gallbladder containing normal anechoic bile. Normal thickness and echogenic appearance of the wall. Normal size and appearance of the cystic and common bile duct.

Gastrointestinal



PATIENT

Riley Keller

SPECIES

Canine

BREED

Belgian Shepherd

SEX

Spayed Female

AGE

7 Years

WEIGHT

52.6 pounds

INTERPRETED BY

Remo Lobetti, BVSc,
MMedVet (Med), PhD,
Dipl. ECVIM (Internal
Medicine)

IMAGING PERFORMED BY

Brandi Kurzowski

HOSPITAL NAME

Corfu Veterinary Clinic

REFERRING VET

Dr. Mark Gardner

INVOICE

14314

DATE

03/13/26

Normal appearance of the stomach, duodenum, small intestine, ileo-cecal junction, and colon with no loss of layering, 1:3 muscularis to mucosa ratio, normal wall thickness and peristaltic activity, and no distension of the lumen. A small amount of fluid was present within the stomach.

Pancreas

Visible sections of the pancreas are of normal size and echogenic appearance with a regular capsule. Normal echogenic appearance of the mesentery and fat surrounding the pancreas.

Free Abdomen

Normal mesenteric lymph nodes.

No ascites evident.

ULTRASONOGRAPHIC FINDINGS

- Absent right kidney.

INTERPRETATION OF THE FINDINGS & FURTHER RECOMMENDATIONS

On this ultrasound, there's no obvious etiology for the presenting clinical signs. The absent right kidney can be considered an incidental congenital anomaly.

The most likely etiology for the presenting clinical signs would be non-specific gastritis such as dietary indiscretion, toxins and viral. Management would be feeding small frequent meals of a low-fat intestinal type diet and antiemetics.

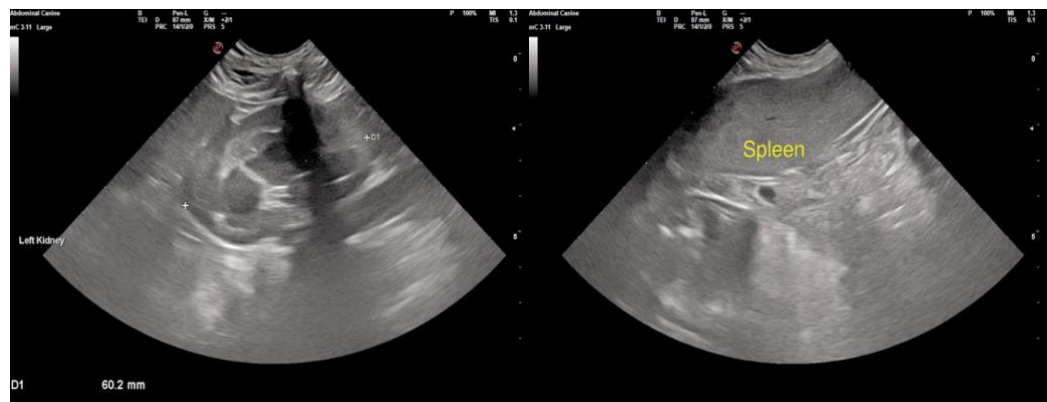



PATIENT

Riley Keller

SPECIES

Canine

BREED

Belgian Shepherd

SEX

Spayed Female

AGE

7 Years

WEIGHT

52.6 pounds

INTERPRETED BY

Remo Lobetti, BVSc,
MMedVet (Med), PhD,
Dipl. ECVIM (Internal
Medicine)

IMAGING PERFORMED BY

Brandi Kurzowski

HOSPITAL NAME

Corfu Veterinary Clinic

REFERRING VET

Dr. Mark Gardner

INVOICE

14314

DATE

03/13/26

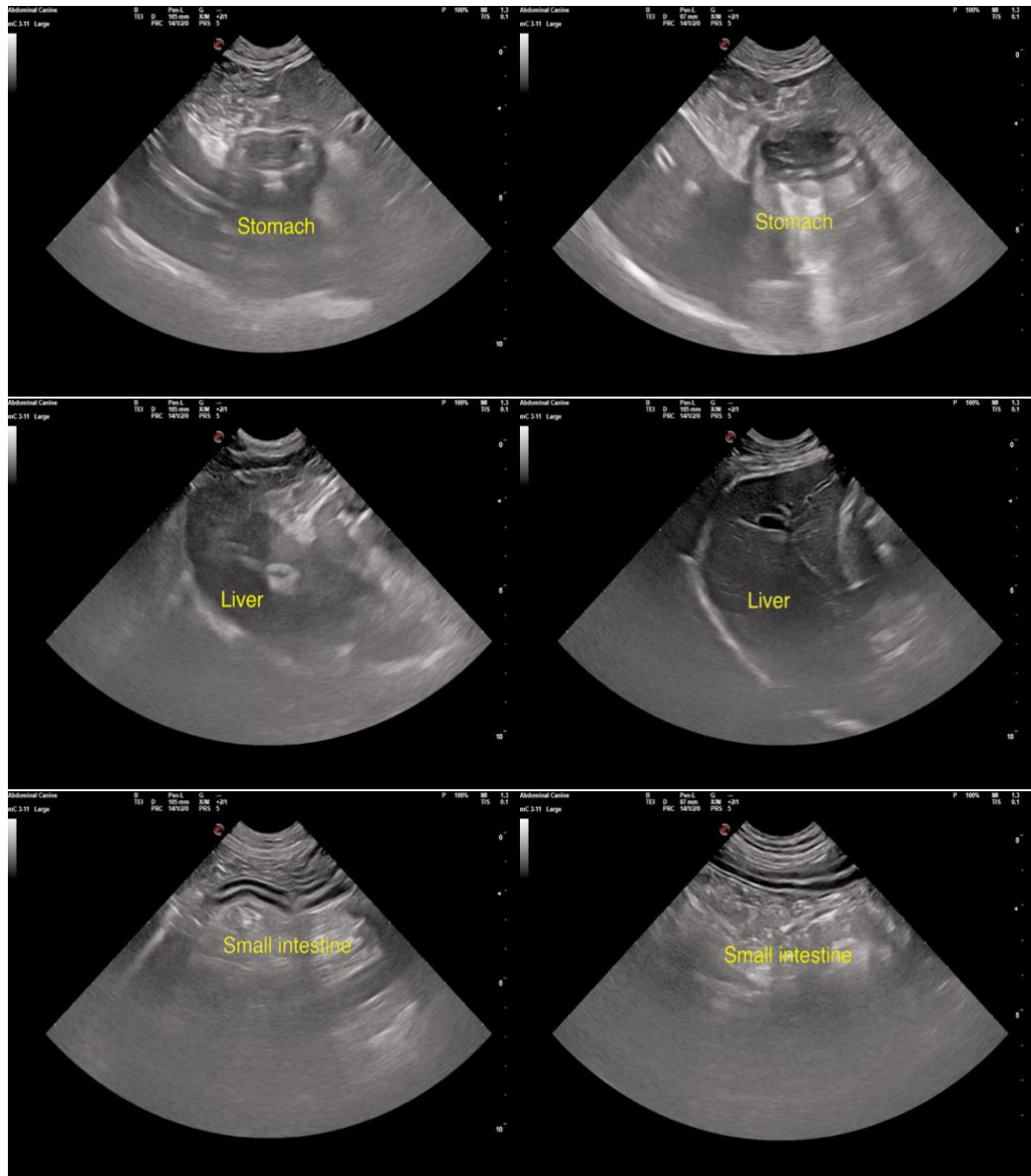

The information and recommendations provided are based on the images presented by the referring veterinarian/sonographer. No evaluation can be communicated regarding pathology that was not visible in the image/video clips provided.

Thank you for this referral. If the clinical or image interpretation does not parallel your findings or if I can be of any further assistance, please contact me.

Remo Lobetti, BVSc, MMedVet (Med), PhD, Dipl. ECVIM (Internal Medicine)

info@sonopath.com