



PATIENT

Kai Barash

SPECIES

Canine

BREED

DSH

SEX

Neutered Male

AGE

7 Years

WEIGHT

8.5 lbs

INTERPRETED BY

Remo Lobetti, BVSc,
MMedVet (Med),
PhD, Dipl. ECVIM

IMAGING PERFORMED BY

Kerri Becker

HOSPITAL NAME

ACC Flanders

REFERRING VET

Dr. Casulli

INVOICE

73657

DATE

3/13/26

PRESENTING CLINICAL SIGNS

Abdominal mass assessment and sampling/ fna. Cranial abd mass

Abnormal PE/Chem/CBC/UA Results: Mild decr. hemoglob sdma-17 ca-8.1 alb-7.2 tp-5.7 tbili-0.6 upc-0.2 usg-1.041

ULTRASONOGRAPHIC EXAMINATION OF THE ABDOMEN

Urinary System

Full urinary bladder containing a scant amount of floating hyperechogenic sediment, with a normal thickness and smooth appearance of the wall.

Normal appearance of the trigone area, proximal urethra, and iliac blood vessels.

Normal appearance and size of the iliac lymph nodes. Ureters not visualized, which can be considered a normal finding.

Normal renal size, architecture, echogenic appearance, cortico-medullary differentiation, which maintains a 1:3 cortex to medulla ratio, pelvis, and capsule. No infarcts, mineralization or renoliths evident. Left kidney measures 5.0 cm. Right kidney measures 4.6 cm. Normal color flow pattern evident in both kidneys.

Adrenal Glands

The left adrenal gland presents normal shape, echogenic appearance, size, position, and appearance of the visible peri-adrenal vasculature. Left measures 0.34 cm in width.

The right adrenal gland was not visualized.

Spleen

Normal size (0.90 cm in width) and echogenic appearance. Smooth homogenous parenchyma and regular curvilinear capsule. Normal volume of the splenic vasculature without any overt congestion or thrombosis evident. No inflammatory, neoplastic, infarction, or infiltrative changes evident.

Liver

Normal size, echogenic appearance, portal markings, and regular curvilinear capsule. No nodules or masses evident. Normal appearance of the hepatic and portal vasculature.

Gallbladder

Double, full, and containing normal anechoic bile. Normal thickness and echogenic appearance of the wall. Normal size and appearance of the cystic and common bile duct.

Gastrointestinal

Diffuse severe thickening of the gastric wall is noted with a hypoechogenic appearance and complete loss of layering, with the stomach measuring at least 5.0 cm x 5.0 cm in size. Normal appearance of the duodenum, small intestine, ileo-cecal junction, and colon with no loss of layering, 1:3 muscularis to mucosa ratio, normal wall thickness and peristaltic activity, and no distension of the lumen.



PATIENT

Kai Barash

SPECIES

Canine

BREED

DSH

SEX

Neutered Male

AGE

7 Years

WEIGHT

8.5 lbs

INTERPRETED BY

Remo Lobetti, BVSc,
MMedVet (Med),
PhD, Dipl. ECVIM

IMAGING PERFORMED BY

Kerri Becker

HOSPITAL NAME

ACC Flanders

REFERRING VET

Dr. Casulli

INVOICE

73657

DATE

3/13/26

Pancreas

Not clearly visualized, but visualized sections present normal size and echogenic appearance. Regular capsule. Normal echogenic appearance of the mesentery and fat surrounding the pancreas.

Free Abdomen

Normal mesenteric lymph nodes.

No ascites evident.

ULTRASONOGRAPHIC FINDINGS

- Gastric mass.
- Double gallbladder.

INTERPRETATION OF THE FINDINGS & FURTHER RECOMMENDATIONS

The most likely etiology for the gastric mass would be lymphoma, with adenocarcinoma being a possible differential diagnosis.

The double gallbladder can be considered an incidental congenital anomaly.

Further assessment and therapy need to be based on the pending cytology results.

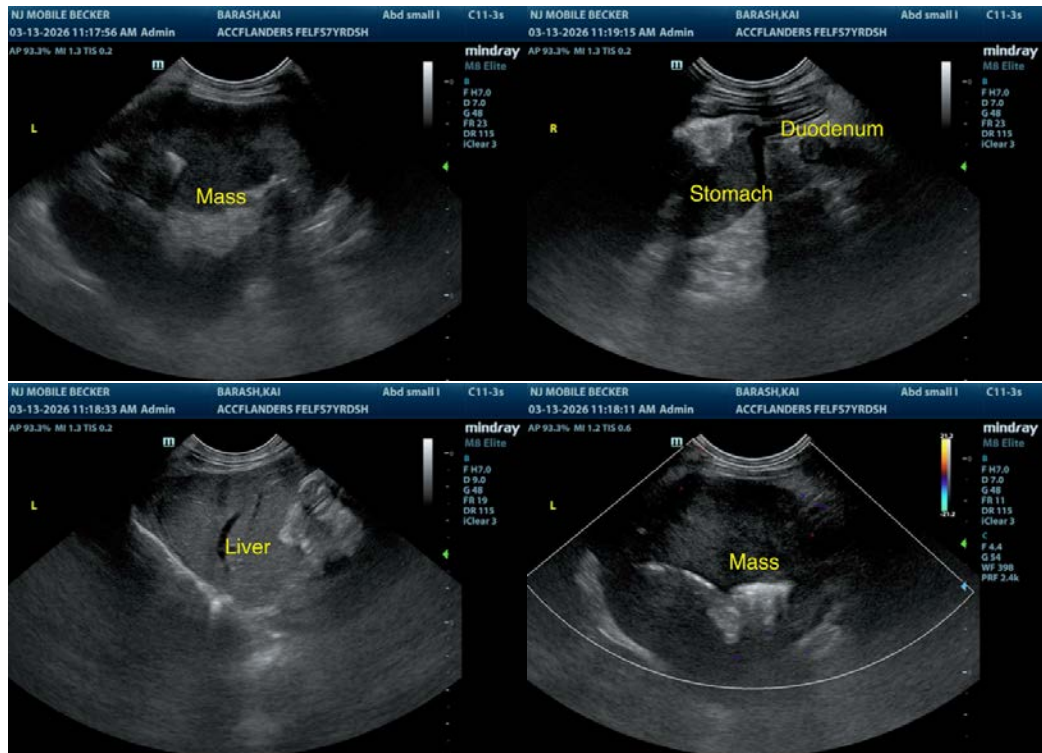



PATIENT

Kai Barash

SPECIES

Canine

BREED

DSH

SEX

Neutered Male

AGE

7 Years

WEIGHT

8.5 lbs

INTERPRETED BY

Remo Lobetti, BVSc,
MMedVet (Med),
PhD, Dipl. ECVIM

IMAGING PERFORMED BY

Kerri Becker

HOSPITAL NAME

ACC Flanders

REFERRING VET

Dr. Casulli

INVOICE

73657

DATE

3/13/26

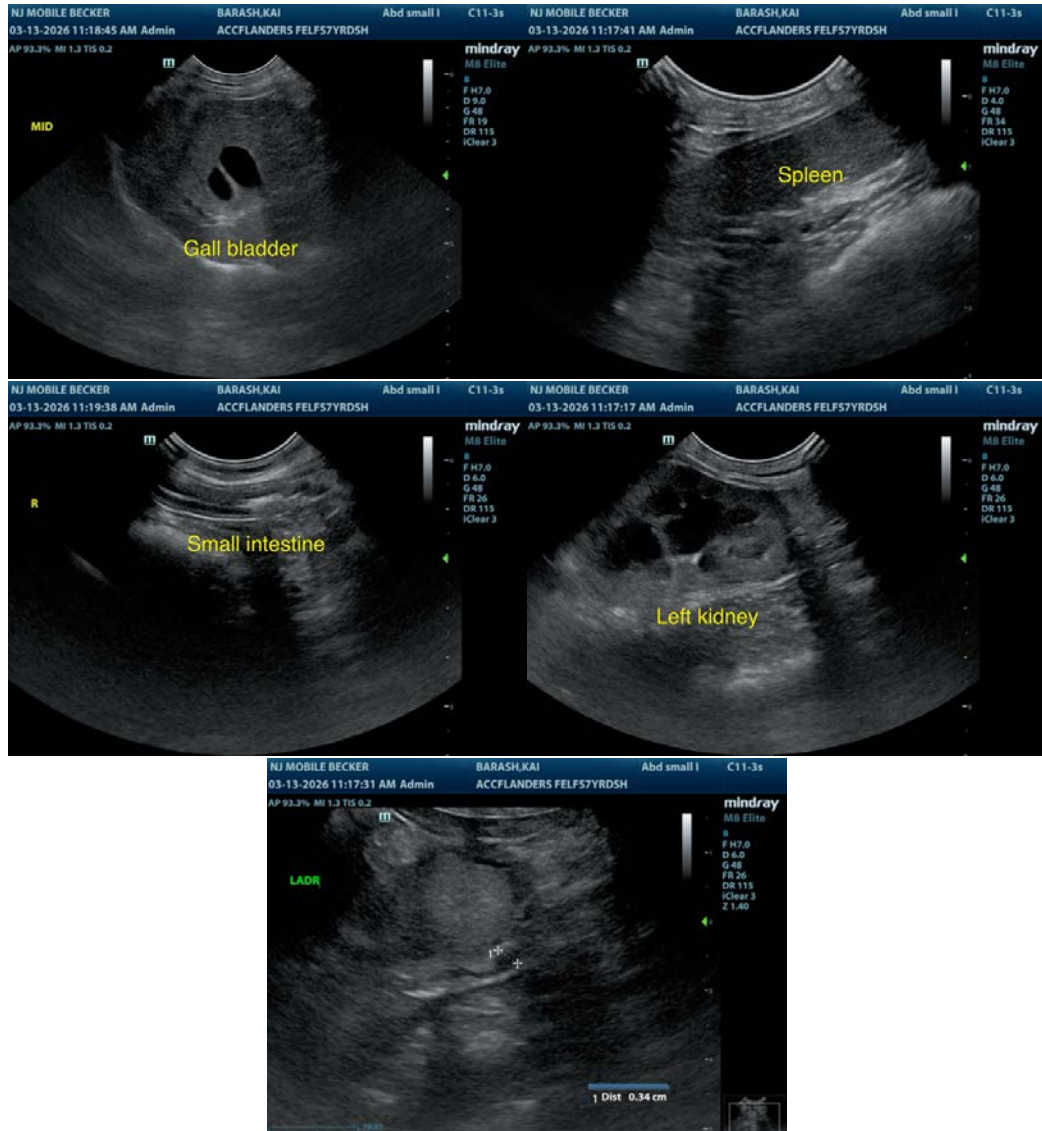

The information and recommendations provided are based on the images presented by the referring veterinarian. No evaluation can be communicated regarding pathology that was not visible in the image/video clips provided.

Thank you for this referral. If the clinical or image interpretation does not parallel your findings or if I can be of any further assistance, please contact me.

Remo Lobetti, BVSc, MMedVet (Med), PhD, Dipl. ECVIM (Internal Medicine)

info@sonopath.com