



PATIENT

Rubble Ydrobo

SPECIES

Canine

BREED

Maltese Mix

SEX

Neutered male

AGE

11 years

WEIGHT

14 lbs

INTERPRETED BY

Remo Lobetti, BVSc,
MMedVet (Med),
PhD, Dipl. ECVIM

IMAGING PERFORMED BY

Dr. Parthenia

HOSPITAL NAME

Kew Gardens AH

REFERRING VET

Dr. Hemaiaalla

INVOICE

73432

DATE

3/11/26

PRESENTING CLINICAL SIGNS

- Pet is lethargic and not eating.
- Vomiting on and off.
- Moderate dental calculus. Pain on palpation cranial abdominal area. CBC -Leukopenia, neutropenia, lymphocytopenia CHEM- ALKP 221 Pancreatic lipase --WNL

ULTRASONOGRAPHIC EXAMINATION OF THE ABDOMEN

Urinary System

The urinary bladder is full with a normal thickness and smooth appearance of the wall. Normal anechoic urine with no sediment or uroliths evident.

Normal appearance of the trigone area, proximal urethra, and iliac blood vessels.

Normal appearance and size of the iliac lymph nodes. Ureters not visualized, which can be considered a normal finding.

Normal renal size (left measured 4.1 cm, right measured 3.9 cm), architecture, echogenic appearance, cortico-medullary differentiation, which maintains a 1:3 cortex to medulla ratio, pelvis, and capsule. No infarcts, mineralization or renoliths evident.

The prostate is small and hypoechogenic.

Adrenal Glands

The left adrenal gland is not clearly visualized, but appears to be of normal shape, echogenic appearance and size. The right adrenal gland was enlarged, irregular, mottled echogenic mass that measured 2.5 x 2.6 cm in size. The right adrenal gland maintained normal position and appearance of the visible peri-adrenal vasculature.

Spleen

Normal size and echogenic appearance. Smooth homogenous parenchyma and regular curvilinear capsule. Normal volume of the splenic vasculature without any overt congestion or thrombosis evident. No inflammatory, neoplastic, infarction, or infiltrative changes evident. The spleen measured 1.2 cm in width.

Liver

Normal size, echogenic appearance, portal markings, and regular curvilinear capsule. No nodules or masses evident. Normal appearance of the hepatic and portal vasculature.



PATIENT

Rubble Ydrobo

SPECIES

Canine

BREED

Maltese Mix

SEX

Neutered male

AGE

11 years

WEIGHT

14 lbs

INTERPRETED BY

Remo Lobetti, BVSc,
MMedVet (Med),
PhD, Dipl. ECVIM

IMAGING PERFORMED BY

Dr. Parthenia

HOSPITAL NAME

Kew Gardens AH

REFERRING VET

Dr. Hemaiaalla

INVOICE

73432

DATE

3/11/26

Gallbladder

The gallbladder is full containing normal anechoic bile. Normal thickness and echogenic appearance of the wall. Normal size and appearance of the cystic and common bile duct.

Gastrointestinal

Normal appearance of the stomach, duodenum, small intestine, ileo-cecal junction, and colon with no loss of layering, 1:3 muscularis to mucosa ratio, normal wall thickness and peristaltic activity, and no distension of the lumen.

Pancreas

The visible sections of the pancreas are of normal size and echogenic appearance with a regular capsule. Normal echogenic appearance of the mesentery and fat surrounding the pancreas.

Free Abdomen

Normal mesenteric lymph nodes.

No ascites evident.

ULTRASONOGRAPHIC FINDINGS

- Right adrenal mass.

INTERPRETATION OF THE FINDINGS & FURTHER RECOMMENDATIONS

Etiologies for the right adrenal mass would be non-functional carcinoma and pheochromocytoma.

Further assessment would be three view thoracic radiographs, urine/plasma catecholamine assay and possibly FNA cytology of the mass.

As there are no overt signs of Cushing's disease, adrenal function testing is not indicated.

Specific therapy would be dependent on an etiological diagnosis.

If surgery is being contemplated for the adrenal mass, then a CT scan would be recommended.



PATIENT

Rubble Ydrobo

SPECIES

Canine

BREED

Maltese Mix

SEX

Neutered male

AGE

11 years

WEIGHT

14 lbs

INTERPRETED BY

Remo Lobetti, BVSc,
MMedVet (Med),
PhD, Dipl. ECVIM

IMAGING PERFORMED BY

Dr. Parthenia

HOSPITAL NAME

Kew Gardens AH

REFERRING VET

Dr. Hemaiaalla

INVOICE

73432

DATE

3/11/26

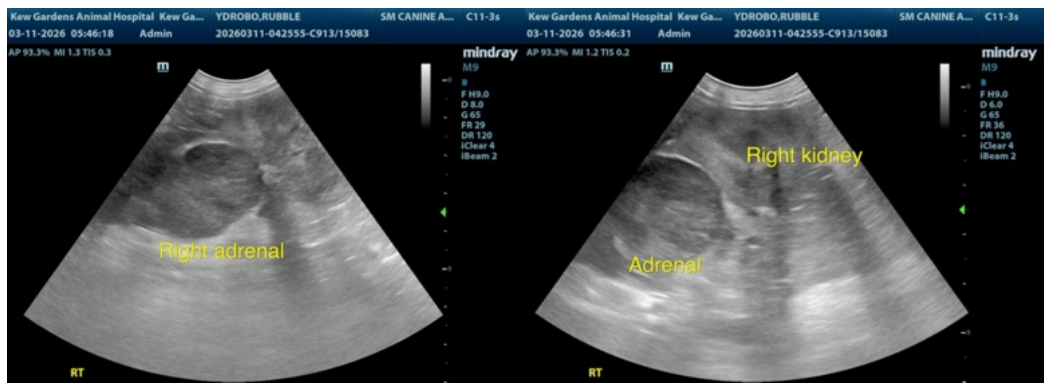
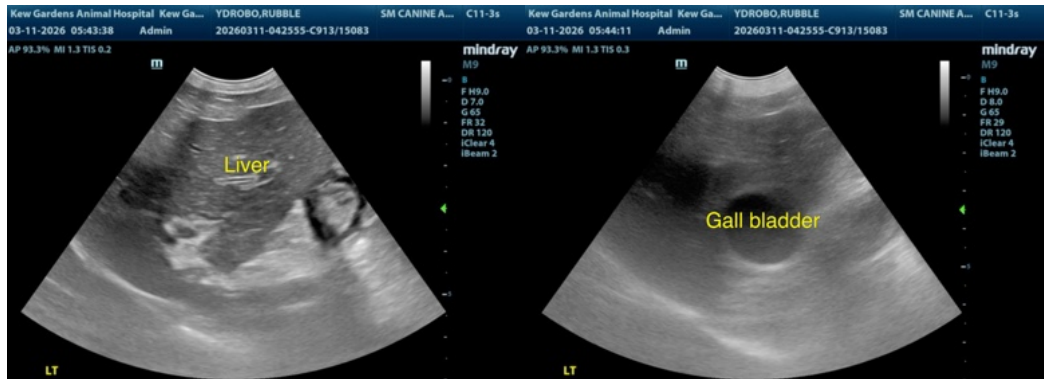
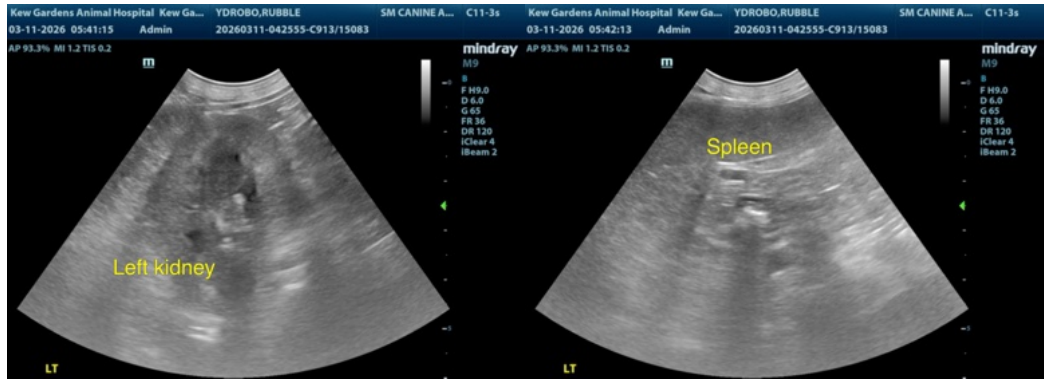



PATIENT

Rubble Ydrobo

SPECIES

Canine

BREED

Maltese Mix

SEX

Neutered male

AGE

11 years

WEIGHT

14 lbs

INTERPRETED BY

Remo Lobetti, BVSc,
MMedVet (Med),
PhD, Dipl. ECVIM

IMAGING PERFORMED BY

Dr. Parthenia

HOSPITAL NAME

Kew Gardens AH

REFERRING VET

Dr. Hemaiaalla

INVOICE

73432

DATE

3/11/26

The information and recommendations provided are based on the images presented by the referring veterinarian/sonographer. No evaluation can be communicated regarding pathology that was not visible in the image/video clips provided.

Thank you for this referral. If the clinical or image interpretation does not parallel your findings or if I can be of any further assistance please contact me.

Remo Lobetti, BVSc, MMedVet (Med), PhD, Dipl. ECVIM (Internal Medicine)

info@sonopath.com