



PATIENT

Casey New Hope Dog
Rescue

SPECIES

Canine

BREED

Husky Mix

SEX

Neutered male

AGE

6 years

WEIGHT

27.9 kg

INTERPRETED BY

Remo Lobetti, BVSc,
MMedVet (Med),
PhD, Dipl. ECVIM

IMAGING PERFORMED BY

Danielle RVT

HOSPITAL NAME

Orchard VC

REFERRING VET

Dr. Antonopoulos

INVOICE

73421

DATE

3/11/26

PRESENTING CLINICAL SIGNS

- Casey had a large front arm mass removed in November 2025
- Soft tissue sarcoma, favoring perivascular wall tumor, Grade 1. Recent weight loss
- Doing full work-up
- CBC: Mild anemia (red cell numbers at or just below low end of normal), otherwise unremarkable CHEM: unremarkable UA: Unremarkable, USG 1.051 Manual UA sediment: NSF

ULTRASONOGRAPHIC EXAMINATION OF THE ABDOMEN

Urinary System

The urinary bladder is small with a normal thickness and smooth appearance of the wall. Normal anechoic urine with no sediment or uroliths evident.

Normal appearance of the trigone area, proximal urethra, and iliac blood vessels.

Normal appearance and size of the iliac lymph nodes. Ureters not visualized, which can be considered a normal finding.

Normal renal size (left measured 6.2 cm, right measured 7.1 cm), architecture, echogenic appearance, cortico-medullary differentiation, which maintains a 1:3 cortex to medulla ratio, pelvis, and capsule. No infarcts, mineralization or renoliths evident. Normal color flow pattern is evident in both kidneys.

The prostate is small with a mottled echogenic appearance measuring 1.6 cm in width.

Adrenal Glands

Normal shape, echogenic appearance, size, position, and appearance of the visible peri-adrenal vasculature. Left adrenal gland measured 3.19 cm in length x 0.59 cm and 0.69 cm in width. The right adrenal gland measured 2.92 cm in length x 0.61 cm in width.

Spleen

Normal size and echogenic appearance. Smooth homogenous parenchyma and regular curvilinear capsule. Normal volume of the splenic vasculature without any overt congestion or thrombosis evident. No inflammatory, neoplastic, infarction, or infiltrative changes evident. The spleen measured 1.8 cm in width.

Liver

Normal size, echogenic appearance, portal markings, and regular curvilinear capsule. Enlarged, irregular mottled echogenic mass adjacent to the gallbladder, but not involving the gallbladder measuring 5.0 x 6.0 cm in size. No nodules or additional masses evident. Normal appearance of the hepatic and portal vasculature.



PATIENT

Casey New Hope Dog
Rescue

SPECIES

Canine

BREED

Husky Mix

SEX

Neutered male

AGE

6 years

WEIGHT

27.9 kg

INTERPRETED BY

Remo Lobetti, BVSc,
MMedVet (Med),
PhD, Dipl. ECVIM

IMAGING PERFORMED BY

Danielle RVT

HOSPITAL NAME

Orchard VC

REFERRING VET

Dr. Antonopoulos

INVOICE

73421

DATE

3/11/26

Gallbladder

The gallbladder is full containing a small amount of hyperechogenic sediment. Normal size and appearance of the cystic and common bile duct.

Gastrointestinal

Normal appearance of the stomach, duodenum, small intestine, ileo-cecal junction, and colon with no loss of layering, 1:3 muscularis to mucosa ratio, normal wall thickness and peristaltic activity, and no distension of the lumen.

Pancreas

The visible sections of the pancreas are of normal size and echogenic appearance with a regular capsule. Normal echogenic appearance of the mesentery and fat surrounding the pancreas.

Free Abdomen

Normal mesenteric lymph nodes.

No ascites evident.

ULTRASONOGRAPHIC FINDINGS

- Hepatic mass.
- Gallbladder sediment.

INTERPRETATION OF THE FINDINGS & FURTHER RECOMMENDATIONS

Etiologies for the hepatic mass would be granuloma, organized hematoma and possible neoplasia.

The gallbladder sediment could be considered an incidental finding.

Further assessment would be three view thoracic radiographs and FNA cytology of the hepatic mass. A tru cut or wedge biopsy may be required for a final etiological diagnosis.

Specific therapy would be dependent on an etiological diagnosis. If surgery is being contemplated for the hepatic mass then a CT scan would be recommended.



PATIENT

Casey New Hope Dog
Rescue

SPECIES

Canine

BREED

Husky Mix

SEX

Neutered male

AGE

6 years

WEIGHT

27.9 kg

INTERPRETED BY

Remo Lobetti, BVSc,
MMedVet (Med),
PhD, Dipl. ECVIM

IMAGING PERFORMED BY

Danielle RVT

HOSPITAL NAME

Orchard VC

REFERRING VET

Dr. Antonopoulos

INVOICE

73421

DATE

3/11/26

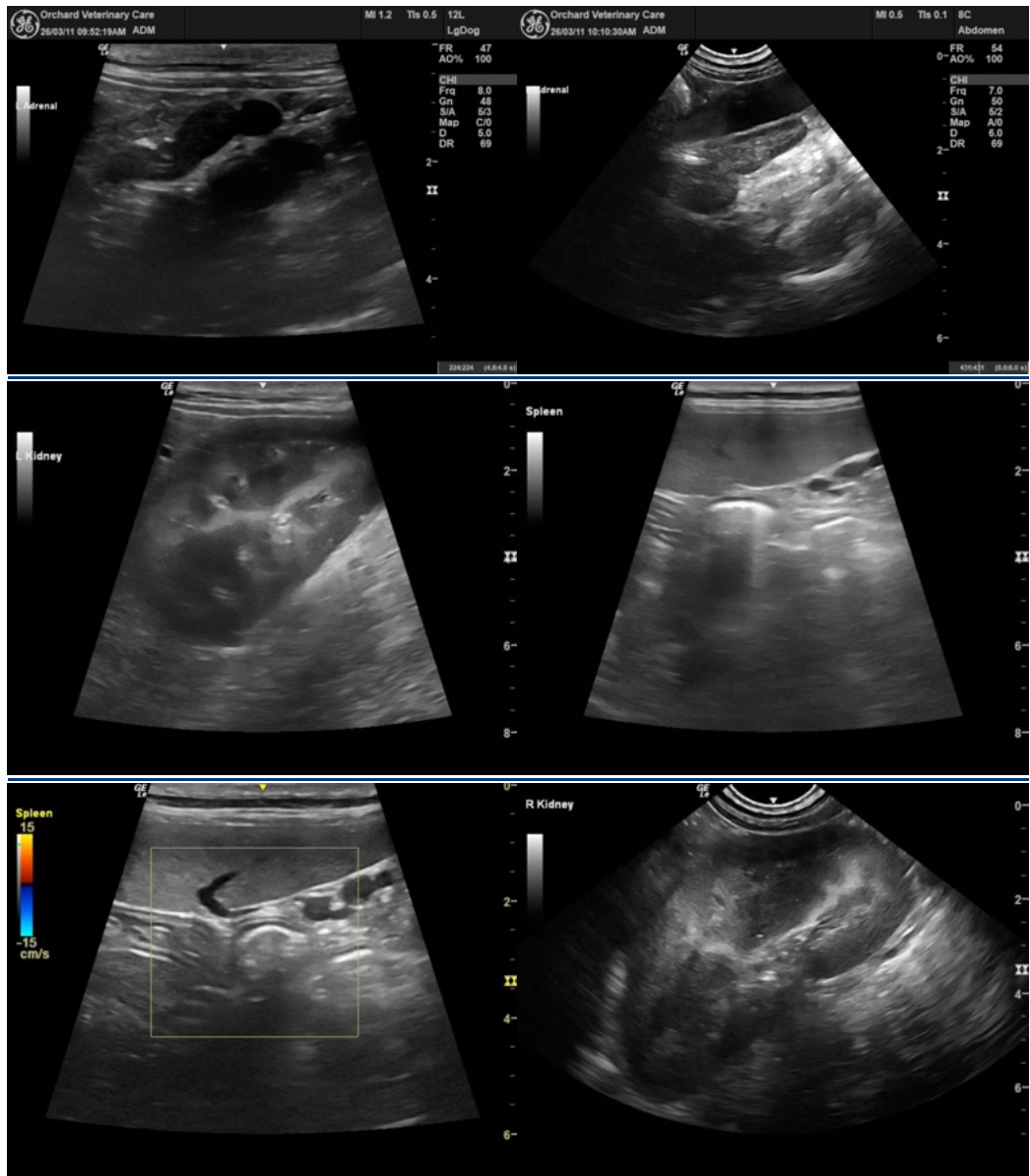



PATIENT

Casey New Hope Dog
Rescue

SPECIES

Canine

BREED

Husky Mix

SEX

Neutered male

AGE

6 years

WEIGHT

27.9 kg

INTERPRETED BY

Remo Lobetti, BVSc,
MMedVet (Med),
PhD, Dipl. ECVIM

IMAGING PERFORMED BY

Danielle RVT

HOSPITAL NAME

Orchard VC

REFERRING VET

Dr. Antonopoulos

INVOICE

73421

DATE

3/11/26

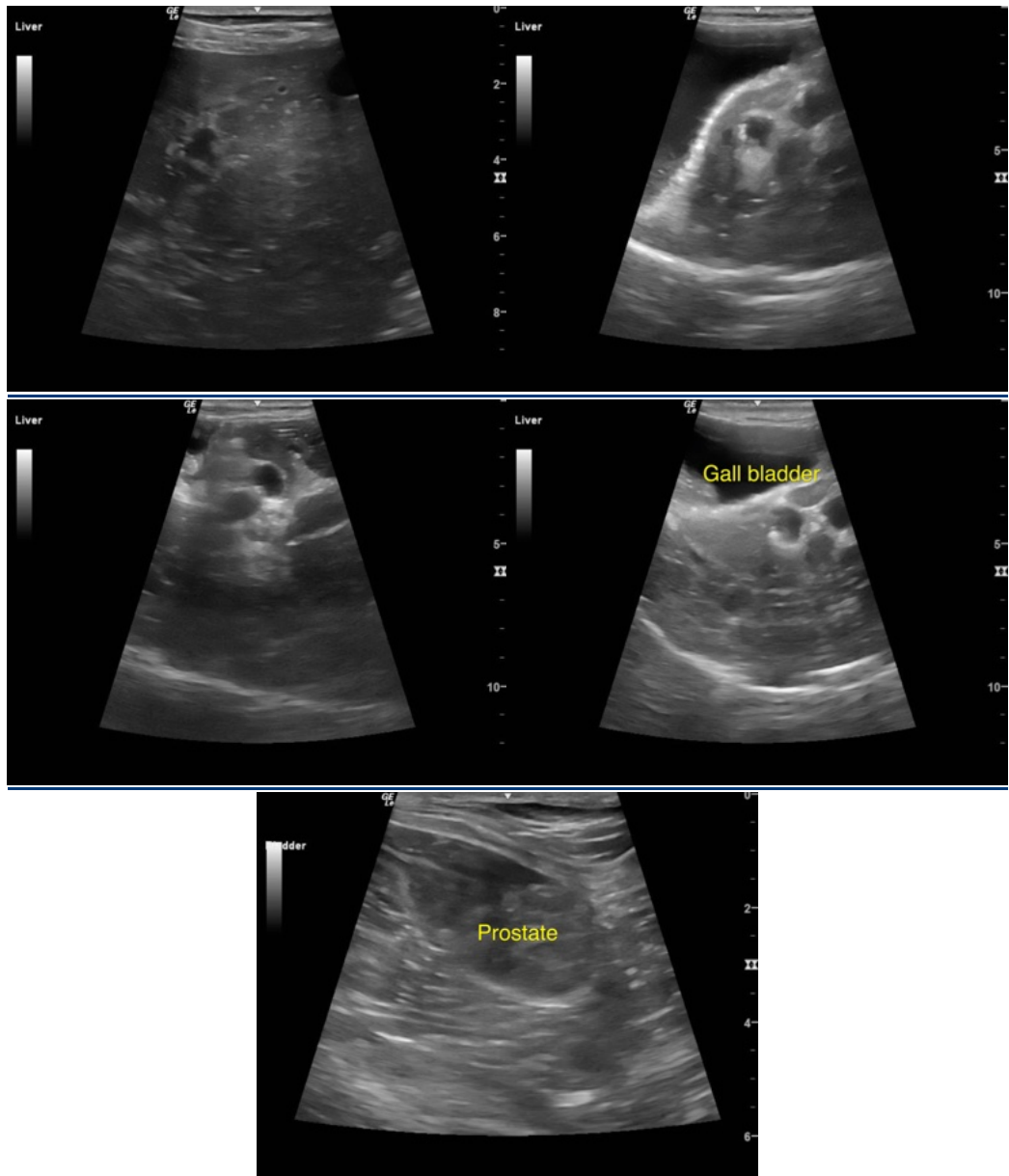

The information and recommendations provided are based on the images presented by the referring veterinarian/sonographer. No evaluation can be communicated regarding pathology that was not visible in the image/video clips provided.

Thank you for this referral. If the clinical or image interpretation does not parallel your findings or if I can be of any further assistance please contact me.

Remo Lobetti, BVSc, MMedVet (Med), PhD, Dipl. ECVIM (Internal Medicine)

info@sonopath.com