

PATIENT

Tootsie Roses

SPECIES

Canine

BREED

Havanese

SEX

Female Spayed

AGE

8y

WEIGHT

15 lbs

INTERPRETED BY

Remo Lobetti, BVSc,
MMedVet (Med),
PhD, Dipl. ECVIM

**IMAGING
PERFORMED BY**

Denise Bruno, RDMS,
LVT

HOSPITAL NAME

Kenilworth AH

REFERRING VET

Dr. Mansour

INVOICE

13271

DATE

3/10/26

PRESENTING CLINICAL SIGNS

History:

- Decreased appetite. Blood-work - normal
- Evaluate for neoplasia.

ULTRASONOGRAPHIC EXAMINATION OF THE ABDOMEN

Urinary System

Full urinary bladder with a normal thickness and smooth appearance of the wall. Normal anechoic urine with no sediment or uroliths evident.

Normal appearance of the trigone area, proximal urethra (measuring 0.2 cm), and iliac blood vessels.

Normal appearance and size of the iliac lymph nodes. Ureters not visualized, which can be considered a normal finding.

Normal renal size, architecture, echogenic appearance, cortico-medullary differentiation, which maintains a 1:3 cortex to medulla ratio, pelvis, and capsule. No infarcts, mineralization or renoliths evident. The left kidney measured 4.1 cm. The right kidney measured 4.3 cm.

Adrenal Glands

Normal shape, echogenic appearance, size, position, and appearance of the visible peri-adrenal vasculature. The left adrenal gland measured 1.62 cm length x 0.66 cm and 0.51 cm width. The right adrenal gland measured 1.57 cm length x 0.48 cm and 0.73 cm width.

Spleen

Normal size and echogenic appearance. Smooth homogenous parenchyma and regular curvilinear capsule. Normal volume of the splenic vasculature without any overt congestion or thrombosis evident. No inflammatory, neoplastic, infarction, or infiltrative changes evident. The spleen measured 1.2 cm width.

Liver

Normal size, echogenic appearance, portal markings, and regular curvilinear capsule. No nodules or masses evident. Normal appearance of the hepatic and portal vasculature.

Gallbladder

Full containing normal anechoic bile. Normal thickness and echogenic appearance of the wall. Normal size and appearance of the cystic and common bile duct.

Gastrointestinal

A small amount of fluid was present both within the stomach and sections of the small intestine. Normal appearance of the duodenum, ileo-cecal junction, and colon with no loss of layering, 1:3 muscularis to mucosa ratio, normal wall thickness and peristaltic activity, and no distension of the lumen. Small intestine measured up to 0.42 cm.

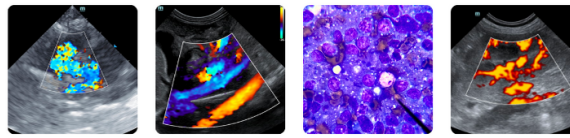

PATIENT

Tootsie Roses

SPECIES

Canine

BREED

Havanese

SEX

Female Spayed

AGE

8y

WEIGHT

15 lbs

INTERPRETED BY

Remo Lobetti, BVSc,
MMedVet (Med),
PhD, Dipl. ECVIM

IMAGING PERFORMED BY

Denise Bruno, RDMS,
LVT

HOSPITAL NAME

Kenilworth AH

REFERRING VET

Dr. Mansour

INVOICE

13271

DATE

3/10/26

Pancreas

The visible sections of the pancreas exhibited normal size and echogenic appearance. Regular capsule. Normal echogenic appearance of the mesentery and fat surrounding the pancreas.

Free Abdomen

Normal mesenteric lymph nodes.

No ascites evident.

ULTRASONOGRAPHIC FINDINGS

- Normal ultrasound examination of the abdomen

INTERPRETATION OF THE FINDINGS & FURTHER RECOMMENDATIONS

On this ultrasound there's no obvious etiology for the presenting clinical signs. Although, the small amount of fluid present within the stomach and small intestine may merely be an incidental finding, underlying gastroenteritis should still be considered.

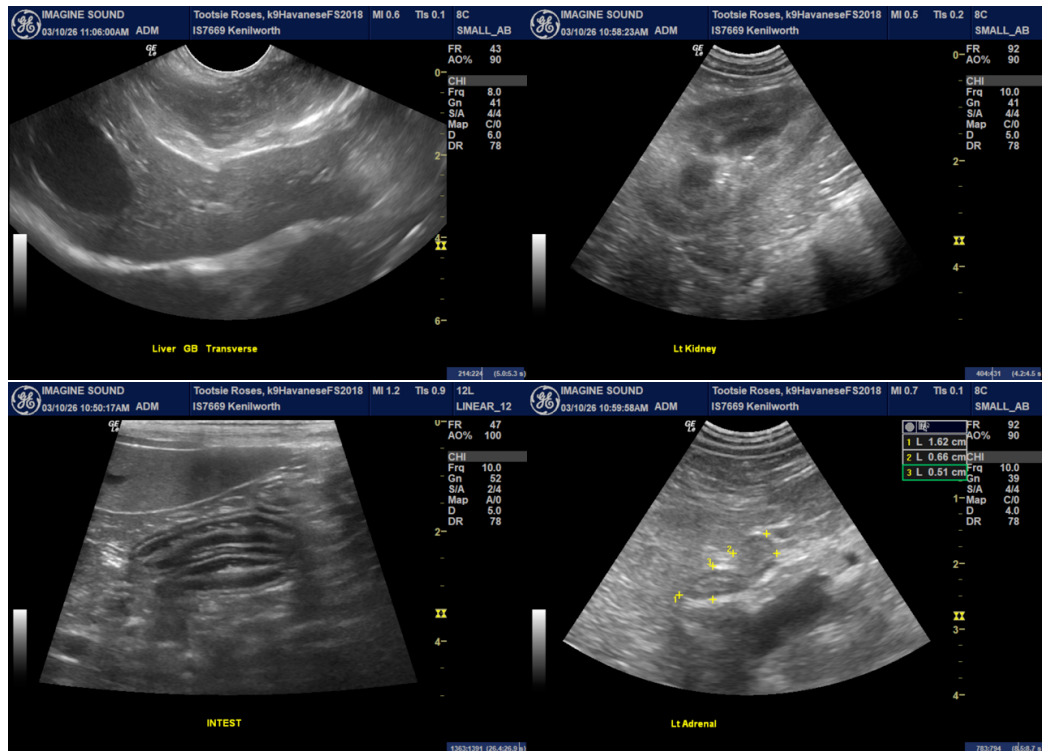

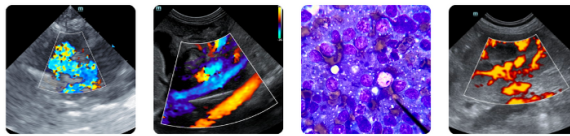

PATIENT

Tootsie Roses

SPECIES

Canine

BREED

Havanese

SEX

Female Spayed

AGE

8y

WEIGHT

15 lbs

INTERPRETED BY

Remo Lobetti, BVSc,
MMedVet (Med),
PhD, Dipl. ECVIM

IMAGING PERFORMED BY

Denise Bruno, RDMS,
LVT

HOSPITAL NAME

Kenilworth AH

REFERRING VET

Dr. Mansour

INVOICE

13271

DATE

3/10/26

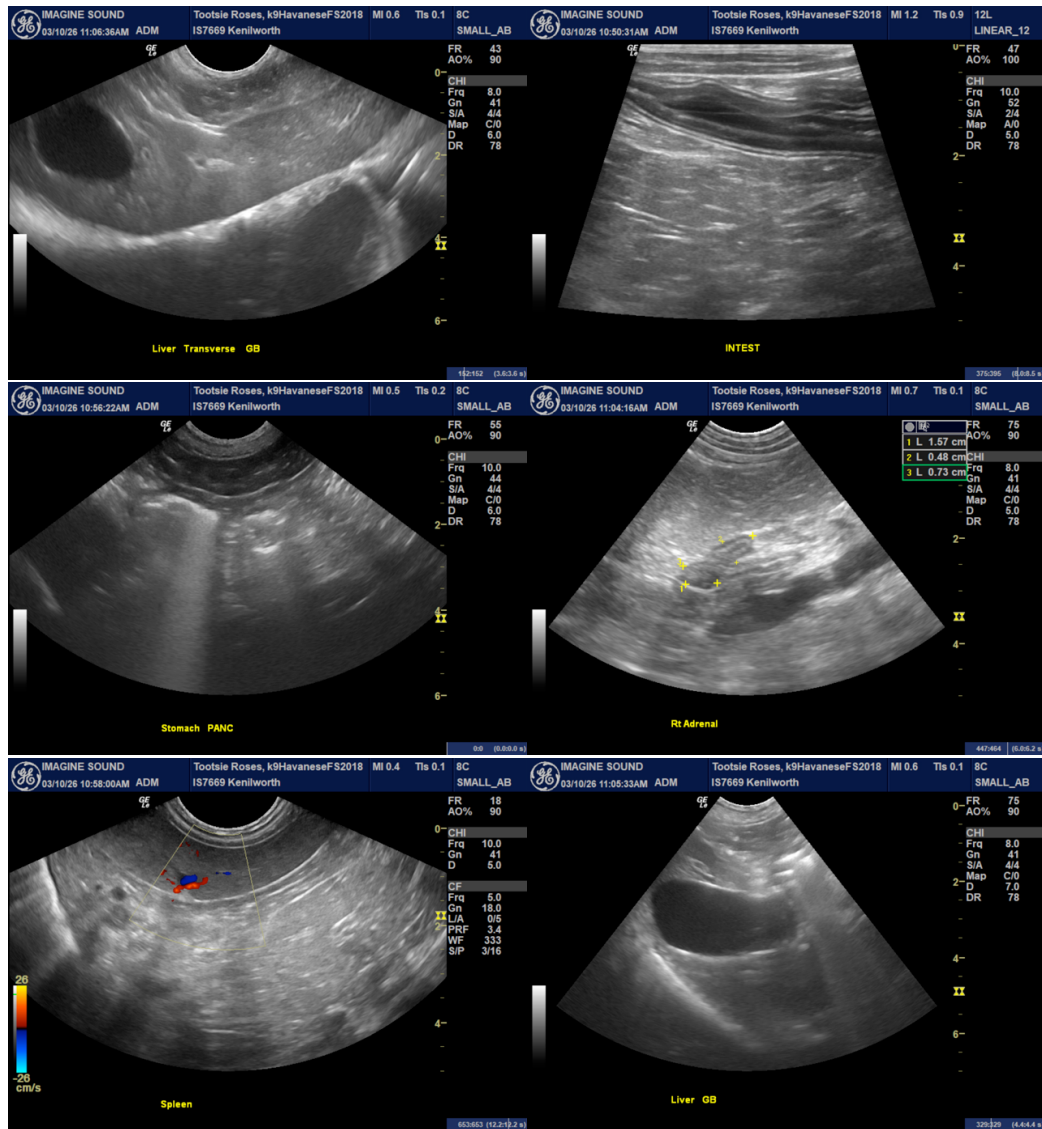

The information and recommendations provided are based on the images presented by the referring veterinarian. No evaluation can be communicated regarding pathology that was not visible in the image/video clips provided.

Thank you for this referral. If the clinical or image interpretation does not parallel your findings or if I can be of any further assistance, please contact me.

Remo Lobetti, BVSc, MMedVet (Med), PhD, Dipl. ECVIM (Internal Medicine)

info@sonopath.com