



PATIENT

Cali Wu

SPECIES

Feline

BREED

Domesetic Shorthair

SEX

Spayed female

AGE

10 years

WEIGHT

9.2 lbs

INTERPRETED BY

Remo Lobetti, BVSc,
MMedVet (Med), PhD,
Dipl. ECVIM (Internal
Medicine)

IMAGING PERFORMED BY

Dr. Pfannenstiel

HOSPITAL NAME

Mill Brook Animal
Clinic VBF

REFERRING VET

Dr. Pfannenstiel

INVOICE

73367

DATE

3/10/26

PRESENTING CLINICAL SIGNS

- Multi year hx of v++
- Started her on HP food, has fully transitioned and is still vomiting several times a week
- pulling B12, folate fPI today
- Neutrophils 15.236 (2.62 - 15.17 K/ μ L) Lymphocytes 0.328 (0.65 - 6.86 K/ μ L) AST low

ULTRASONOGRAPHIC EXAMINATION OF THE ABDOMEN

Urinary System

The urinary bladder is full with a normal thickness and smooth appearance of the wall. Normal anechoic urine with no sediment or uroliths evident.

Normal appearance of the trigone area, proximal urethra, and iliac blood vessels.

Normal appearance and size of the iliac lymph nodes. Dilated proximal right ureter measuring 0.4 cm in diameter with no obvious obstruction evident.

Normal renal size (left measured 3.7 cm, right measured 3.2 cm), architecture, echogenic appearance, cortico-medullary differentiation, which maintains a 1:3 cortex to medulla ratio, and capsule. No infarcts, mineralization or renoliths evident. Right sided pyelectasia was present and measured 0.8 cm. Normal color flow pattern is evident in both kidneys.

Adrenal Glands

The left adrenal gland is normal in shape, echogenic appearance, size, position, and appearance of the visible peri-adrenal vasculature. Left adrenal gland measured 0.39 cm in width. The right adrenal gland was not visualized.

Spleen

Normal size and echogenic appearance. Smooth homogenous parenchyma and regular curvilinear capsule. Normal volume of the splenic vasculature without any overt congestion or thrombosis evident. No inflammatory, neoplastic, infarction, or infiltrative changes evident. The spleen measured 0.9 cm in width.

Liver

Normal size, echogenic appearance, portal markings, and regular curvilinear capsule. No nodules or masses evident. Normal appearance of the hepatic and portal vasculature.



PATIENT

Cali Wu

SPECIES

Feline

BREED

Domesetic Shorthair

SEX

Spayed female

AGE

10 years

WEIGHT

9.2 lbs

INTERPRETED BY

Remo Lobetti, BVSc,
MMedVet (Med), PhD,
Dipl. ECVIM (Internal
Medicine)

IMAGING PERFORMED BY

Dr. Pfannenstiel

HOSPITAL NAME

Mill Brook Animal
Clinic VBF

REFERRING VET

Dr. Pfannenstiel

INVOICE

73367

DATE

3/10/26

Gallbladder

The gallbladder is full containing normal anechoic bile. Normal thickness and echogenic appearance of the wall. Normal size and appearance of the cystic and common bile duct.

Gastrointestinal

Normal appearance of the stomach, duodenum, small intestine, ileo-cecal junction, and colon with no loss of layering, 1:3 muscularis to mucosa ratio, normal wall thickness and peristaltic activity, and no distension of the lumen. Fecal material was present in the colon.

Pancreas

The visible sections of the pancreas are of normal size and echogenic appearance with a regular capsule. Normal echogenic appearance of the mesentery and fat surrounding the pancreas.

Free Abdomen

Normal mesenteric lymph nodes.

No ascites evident.

ULTRASONOGRAPHIC FINDINGS

- Right sided pyelectasia.
- Dilated proximal right ureter.

INTERPRETATION OF THE FINDINGS & FURTHER RECOMMENDATIONS

Etiologies for the right sided pyelectasia and dilated right ureter would be either a previous or emerging obstructive uropathy.

On this ultrasound there was no obvious etiology for the presenting clinical signs.

Although the GI tract appears ultrasonographically normal with the presenting clinical signs, an underlying gastroenteropathy such as parasitic enteritis, inflammatory bowel disease, chronic gastritis and Helicobacter gastritis should still be considered.

Further assessment would be based on the pending results, but could include fecal analysis and endoscopy of the upper GI tract with biopsies.

Specific therapy would be dependent on an etiological diagnosis.

Symptomatic management that can be considered would be to continue with the hypoallergenic diet, cobalamin supplementation if indicated, course of Fenbendazole and if there is still not a satisfactory



PATIENT

Cali Wu

SPECIES

Feline

BREED

Domesetic Shorthair

SEX

Spayed female

AGE

10 years

WEIGHT

9.2 lbs

INTERPRETED BY

Remo Lobetti, BVSc,
MMedVet (Med), PhD,
Dipl. ECVIM (Internal
Medicine)

**IMAGING
PERFORMED BY**

Dr. Pfannenstiel

HOSPITAL NAME

Mill Brook Animal
Clinic VBF

REFERRING VET

Dr. Pfannenstiel

INVOICE

73367

DATE

3/10/26

improvement then triple therapy for Helicobacter gastritis and if there is still not a satisfactory improvement then a course of Prednisolone would then be indicated.

Monitoring of the right kidney for the development of progressive pyelectasia/hydronephrosis would be recommended.

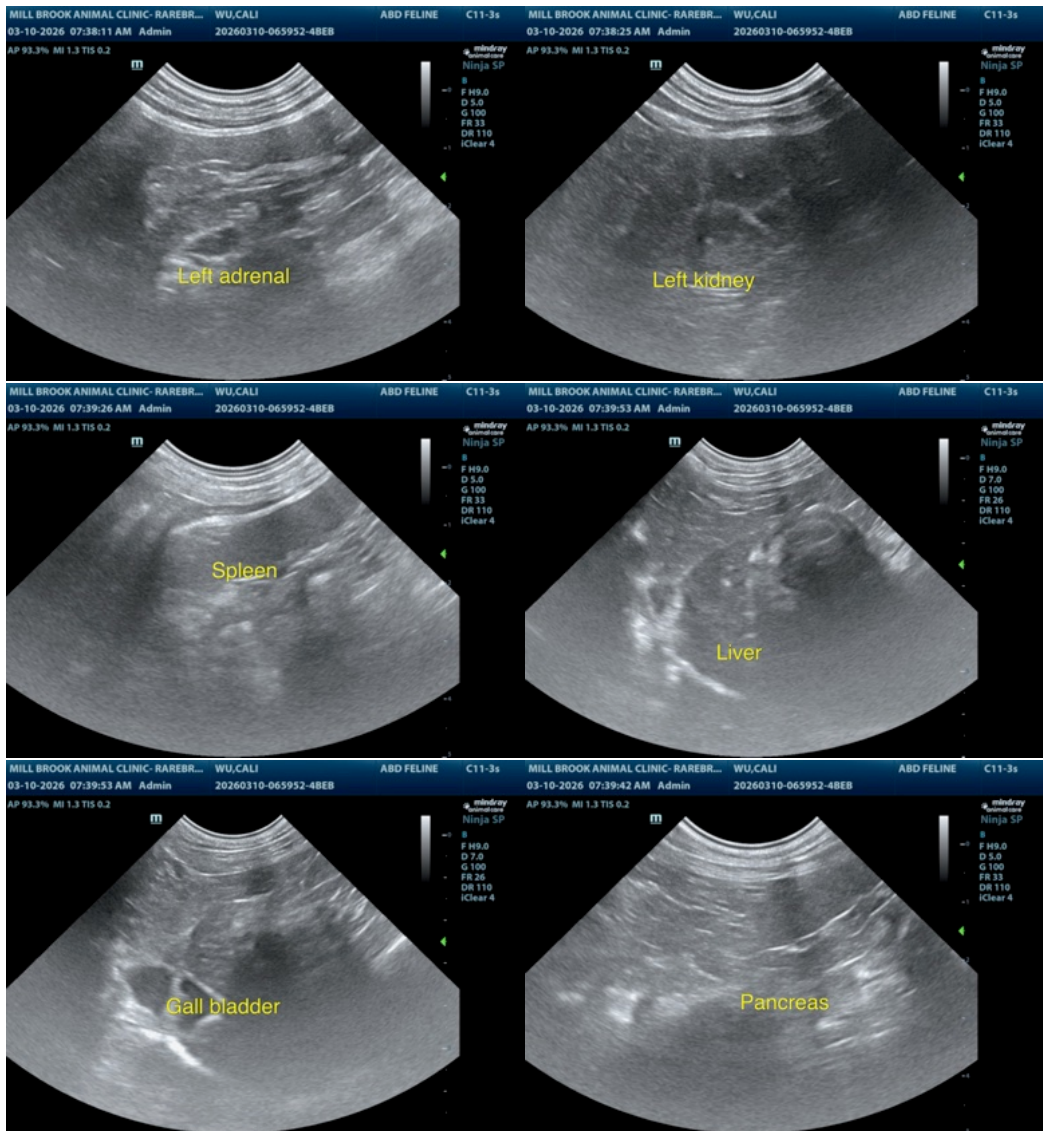



PATIENT

Cali Wu

SPECIES

Feline

BREED

Domesetic Shorthair

SEX

Spayed female

AGE

10 years

WEIGHT

9.2 lbs

INTERPRETED BY

Remo Lobetti, BVSc,
MMedVet (Med), PhD,
Dipl. ECVIM (Internal
Medicine)

**IMAGING
PERFORMED BY**

Dr. Pfannenstiel

HOSPITAL NAME

Mill Brook Animal
Clinic VBF

REFERRING VET

Dr. Pfannenstiel

INVOICE

73367

DATE

3/10/26

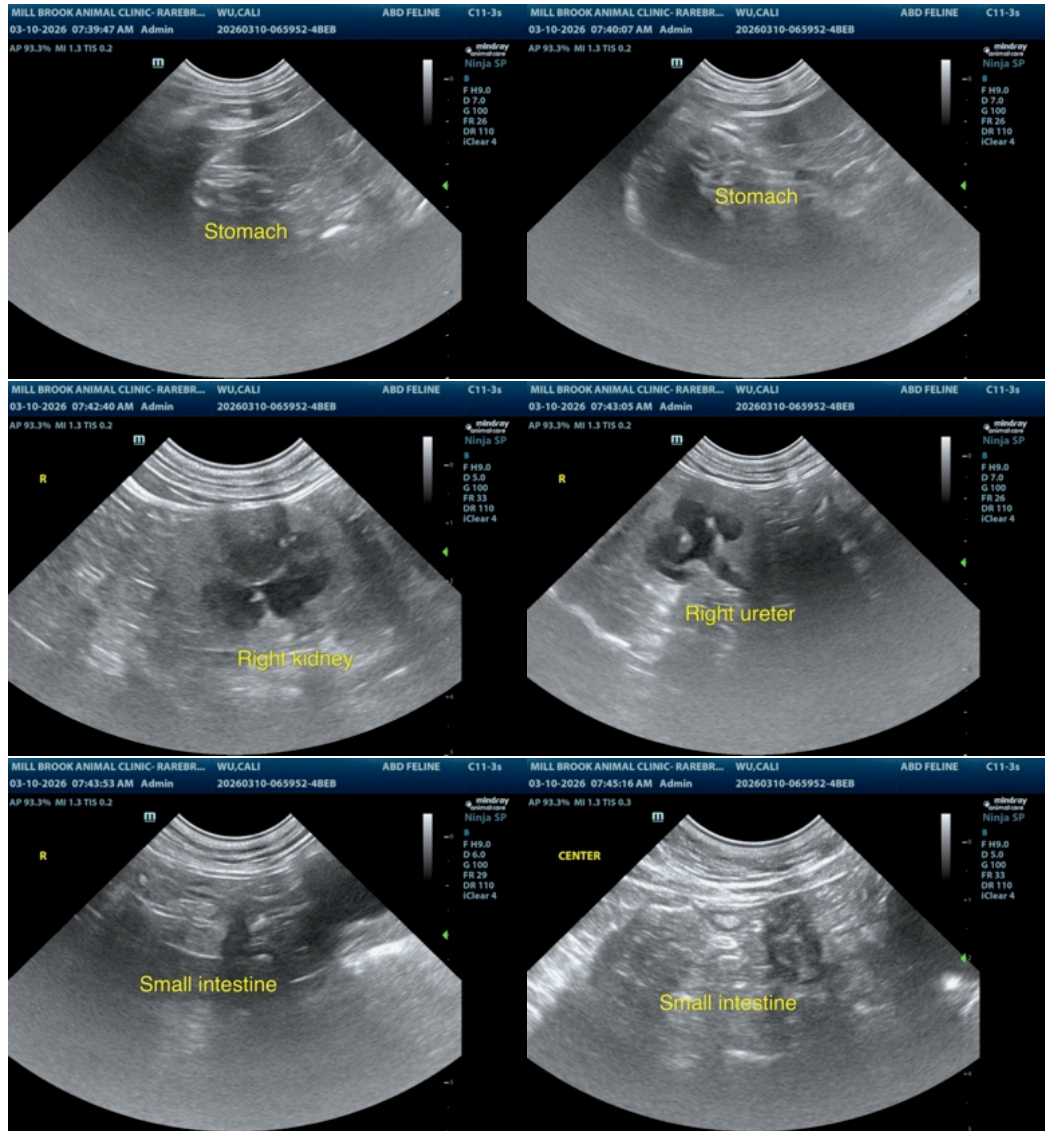

The information and recommendations provided are based on the images presented by the referring veterinarian/sonographer. No evaluation can be communicated regarding pathology that was not visible in the image/video clips provided.

Thank you for this referral. If the clinical or image interpretation does not parallel your findings or if I can be of any further assistance please contact me.

Remo Lobetti, BVSc, MMedVet (Med), PhD, Dipl. ECVIM (Internal Medicine)

info@sonopath.com