



## PATIENT

Jax Collett

## SPECIES

Canine

## BREED

Frenchton

## SEX

Neutered male

## AGE

9 years

## WEIGHT

12.5 kg

## INTERPRETED BY

Remo Lobetti, BVSc,  
MMedVet (Med),  
PhD, Dipl. ECVIM

## IMAGING PERFORMED BY

Dr. Gira

## HOSPITAL NAME

Big Rock AC

## REFERRING VET

Dr. Avila

## INVOICE

71347

## DATE

2/6/26

## PRESENTING CLINICAL SIGNS

- Repeated BW due to high cPL on 11/07/025, mild increased GGT
- Repeated cPL (in January) high but lower than in November, very suggestive for Chronic pancreatitis.

## ULTRASONOGRAPHIC EXAMINATION OF THE ABDOMEN

### *Urinary System*

The urinary bladder is full with a normal thickness and smooth appearance of the wall. Normal anechoic urine with no sediment or uroliths evident.

Normal appearance of the trigone area, proximal urethra, and iliac blood vessels.

Normal appearance and size of the iliac lymph nodes. Ureters not visualized, which can be considered a normal finding.

Normal renal size (left measured 4.9 cm, right measured 5.1 cm), architecture, echogenic appearance, cortico-medullary differentiation, which maintains a 1:3 cortex to medulla ratio, pelvis, and capsule. No infarcts, mineralization or renoliths evident. Normal color flow pattern is evident in both kidneys.

The prostate is small and hypoechogenic measuring 0.7 cm in width.

### *Adrenal Glands*

Normal shape, echogenic appearance, size, position, and appearance of the visible peri-adrenal vasculature. Left adrenal gland measured 0.74 cm and 0.8 cm in width. The right adrenal gland measured 0.74 cm and 0.67 cm in width.

### *Spleen*

Normal size and echogenic appearance. Smooth homogenous parenchyma and regular curvilinear capsule. Normal volume of the splenic vasculature without any overt congestion or thrombosis evident. Incidental myelolipomas are present. No inflammatory, neoplastic, infarction, or infiltrative changes evident. The spleen measured 1.2 cm in width.

### *Liver*

Normal size, echogenic appearance, portal markings, and regular curvilinear capsule. No nodules or masses evident. Normal appearance of the hepatic and portal vasculature.

### *Gallbladder*

The gallbladder is small containing normal anechoic bile. Normal thickness and echogenic appearance of the wall. Normal size and appearance of the cystic and common bile duct.



**PATIENT**

Jax Collett

**SPECIES**

Canine

**BREED**

Frenchton

**SEX**

Neutered male

**AGE**

9 years

**WEIGHT**

12.5 kg

**INTERPRETED BY**

Remo Lobetti, BVSc,  
MMedVet (Med),  
PhD, Dipl. ECVIM

**IMAGING PERFORMED BY**

Dr. Gira

**HOSPITAL NAME**

Big Rock AC

**REFERRING VET**

Dr. Avila

**INVOICE**

71347

**DATE**

2/6/26

**Gastrointestinal**

Normal appearance of the stomach, duodenum, small intestine, ileo-cecal junction, and colon with no loss of layering, 1:3 muscularis to mucosa ratio, normal wall thickness and peristaltic activity, and no distension of the lumen.

**Pancreas**

The pancreas is enlarged (left measured 1.4 cm in width, right measured 1.3 cm in width) with an increased echogenic appearance and irregular capsule. Mild increased echogenic appearance of the mesentery and fat surrounding the pancreas.

**Free Abdomen**

Normal mesenteric lymph nodes measuring up to 0.4 x 1.4 cm in size.

No ascites evident.

A hyperechogenic, well-circumscribed nodule is noted in the region of the spleen measured 0.9 x 1.7 cm in size.

**ULTRASONOGRAPHIC FINDINGS**

- Chronic pancreatitis.
- Abdominal nodule.

**INTERPRETATION OF THE FINDINGS & FURTHER RECOMMENDATIONS**

The most likely etiology for the abdominal nodule would be saponification/mineralization of the fat in the region of the pancreas from previous episodes of pancreatitis and can be considered an incidental finding.

Management of the chronic pancreatitis would be feeding small frequent meals of a low fat intestinal type diet and the use of analgesics and antiemetics as needed.

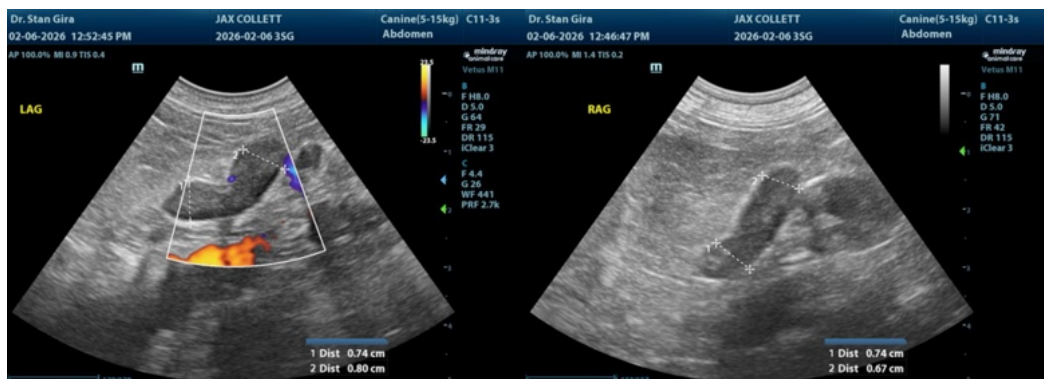



**PATIENT**

Jax Collett

**SPECIES**

Canine

**BREED**

Frenchton

**SEX**

Neutered male

**AGE**

9 years

**WEIGHT**

12.5 kg

**INTERPRETED BY**

Remo Lobetti, BVSc,  
MMedVet (Med),  
PhD, Dipl. ECVIM

**IMAGING PERFORMED BY**

Dr. Gira

**HOSPITAL NAME**

Big Rock AC

**REFERRING VET**

Dr. Avila

**INVOICE**

71347

**DATE**

2/6/26

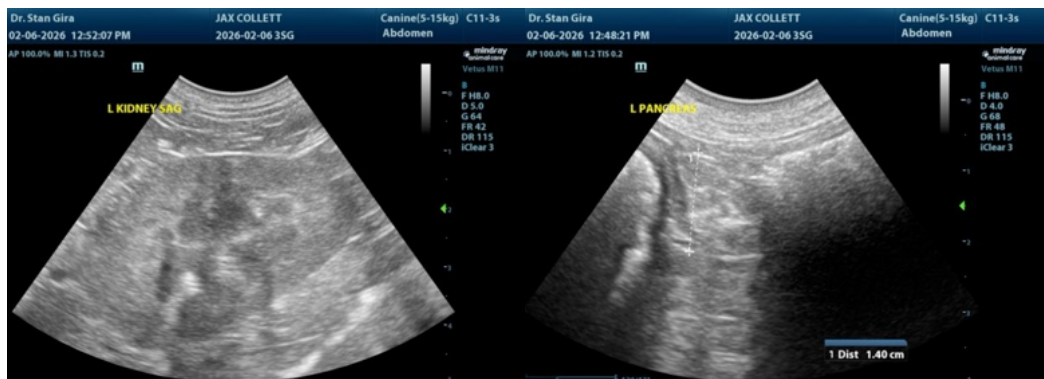
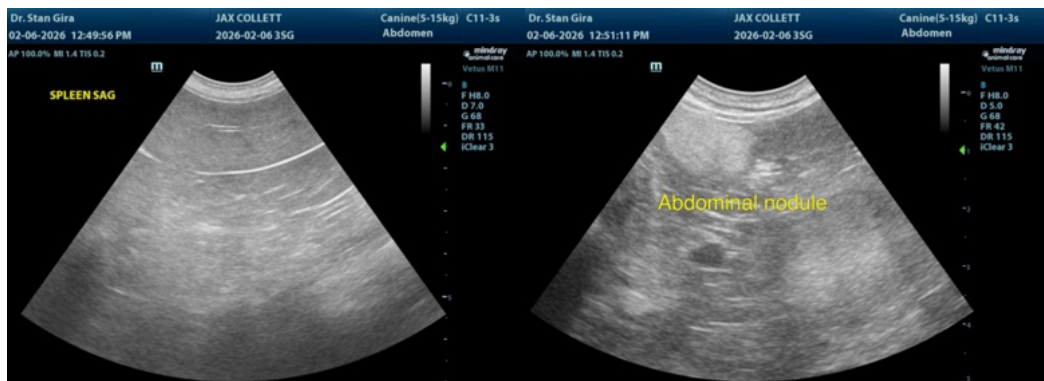



## PATIENT

Jax Collett

## SPECIES

Canine

## BREED

Frenchton

## SEX

Neutered male

## AGE

9 years

## WEIGHT

12.5 kg

## INTERPRETED BY

Remo Lobetti, BVSc,  
MMedVet (Med),  
PhD, Dipl. ECVIM

## IMAGING PERFORMED BY

Dr. Gira

## HOSPITAL NAME

Big Rock AC

## REFERRING VET

Dr. Avila

## INVOICE

71347

## DATE

2/6/26

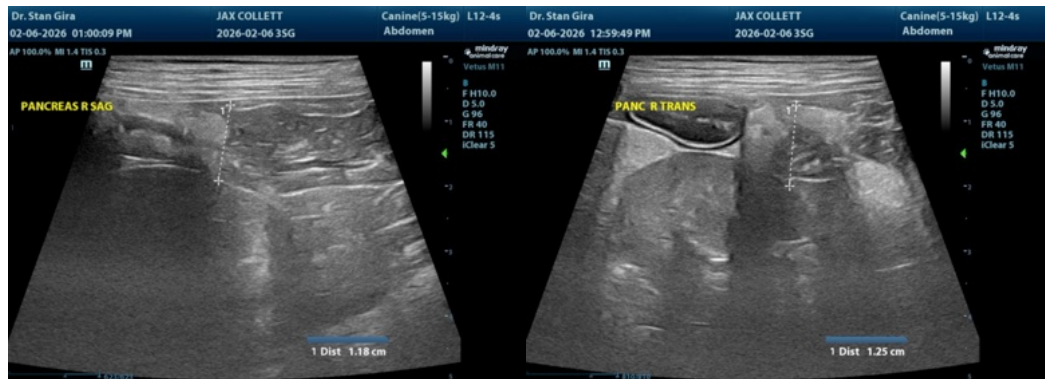

The information and recommendations provided are based on the images presented by the referring veterinarian/sonographer. No evaluation can be communicated regarding pathology that was not visible in the image/video clips provided.

Thank you for this referral. If the clinical or image interpretation does not parallel your findings or if I can be of any further assistance please contact me.

Remo Lobetti, BVSc, MMedVet (Med), PhD, Dipl. ECVIM (Internal Medicine)

[info@sonopath.com](mailto:info@sonopath.com)