



PATIENT

Lola Baker-Resnick

SPECIES

Canine

BREED

Bichon Frise

SEX

Spayed female

AGE

6 years

WEIGHT

15 lbs

INTERPRETED BY

Remo Lobetti, BVSc,
MMedVet (Med),
PhD, Dipl. ECVIM

IMAGING PERFORMED BY

Peter Langer DVM

HOSPITAL NAME

North Hampton AH

REFERRING VET

Dr. Kelleher

INVOICE

71211

DATE

2/4/26

PRESENTING CLINICAL SIGNS

- Recent PU/PD, O would like to rule out uroliths.
- Unremarkable PE CBC/CHEM unremarkable Cystocentesis today for UA +/- culture

ULTRASONOGRAPHIC EXAMINATION OF THE ABDOMEN

Urinary System

The urinary bladder is full with a normal thickness and smooth appearance of the wall. Normal anechoic urine with no sediment or uroliths evident.

Normal appearance of the trigone area, proximal urethra, and iliac blood vessels.

Normal appearance and size of the iliac lymph nodes. Ureters not visualized, which can be considered a normal finding.

Normal renal size (left measured 4.2 cm, right measured 4.5 cm), normal echogenic appearance with some loss of cortico-medullary differentiation and normal pelvis and capsule. Bilateral corticomedullary rim sign is present. No infarcts, mineralization or renoliths evident. Normal color flow pattern is evident in both kidneys.

Adrenal Glands

Normal shape, echogenic appearance, size, position, and appearance of the visible peri-adrenal vasculature. Left adrenal gland measured 0.39 cm and 0.39 cm in width. The right adrenal gland measured 0.33 cm and 0.75 cm in width.

Spleen

Normal size and echogenic appearance. Smooth homogenous parenchyma and regular curvilinear capsule. Normal volume of the splenic vasculature without any overt congestion or thrombosis evident. No inflammatory, neoplastic, infarction, or infiltrative changes evident.

Liver

Normal size, echogenic appearance, portal markings, and regular curvilinear capsule. No nodules or masses evident. Normal appearance of the hepatic and portal vasculature.

Gallbladder

The gallbladder is full containing normal anechoic bile. Normal thickness and echogenic appearance of the wall. Normal size and appearance of the cystic and common bile duct.



PATIENT

Lola Baker-Resnick

SPECIES

Canine

BREED

Bichon Frise

SEX

Spayed female

AGE

6 years

WEIGHT

15 lbs

INTERPRETED BY

Remo Lobetti, BVSc,
MMedVet (Med),
PhD, Dipl. ECVIM

IMAGING PERFORMED BY

Peter Langer DVM

HOSPITAL NAME

North Hampton AH

REFERRING VET

Dr. Kelleher

INVOICE

71211

DATE

2/4/26

Gastrointestinal

Normal appearance of the stomach, duodenum, small intestine, ileo-cecal junction, and colon with no loss of layering, 1:3 muscularis to mucosa ratio, normal wall thickness and peristaltic activity, and no distension of the lumen.

Pancreas

The visible sections of the pancreas are of normal size and echogenic appearance with a regular capsule. Normal echogenic appearance of the mesentery and fat surrounding the pancreas.

Free Abdomen

Normal mesenteric lymph nodes.

No ascites evident.

ULTRASONOGRAPHIC FINDINGS

- Age related renal changes versus early chronic kidney disease.

INTERPRETATION OF THE FINDINGS & FURTHER RECOMMENDATIONS

Further assessment would be based on the pending results with specific therapy dependent on an etiological diagnosis.

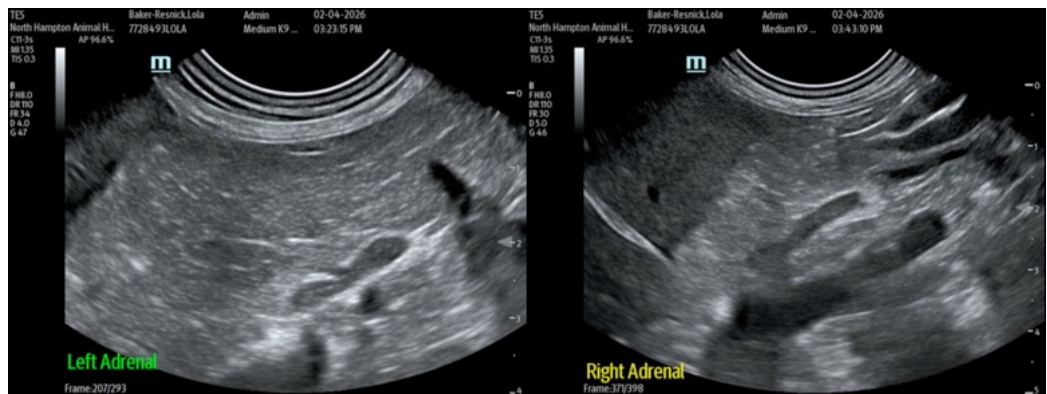



PATIENT

Lola Baker-Resnick

SPECIES

Canine

BREED

Bichon Frise

SEX

Spayed female

AGE

6 years

WEIGHT

15 lbs

INTERPRETED BY

Remo Lobetti, BVSc,
MMedVet (Med),
PhD, Dipl. ECVIM

IMAGING PERFORMED BY

Peter Langer DVM

HOSPITAL NAME

North Hampton AH

REFERRING VET

Dr. Kelleher

INVOICE

71211

DATE

2/4/26

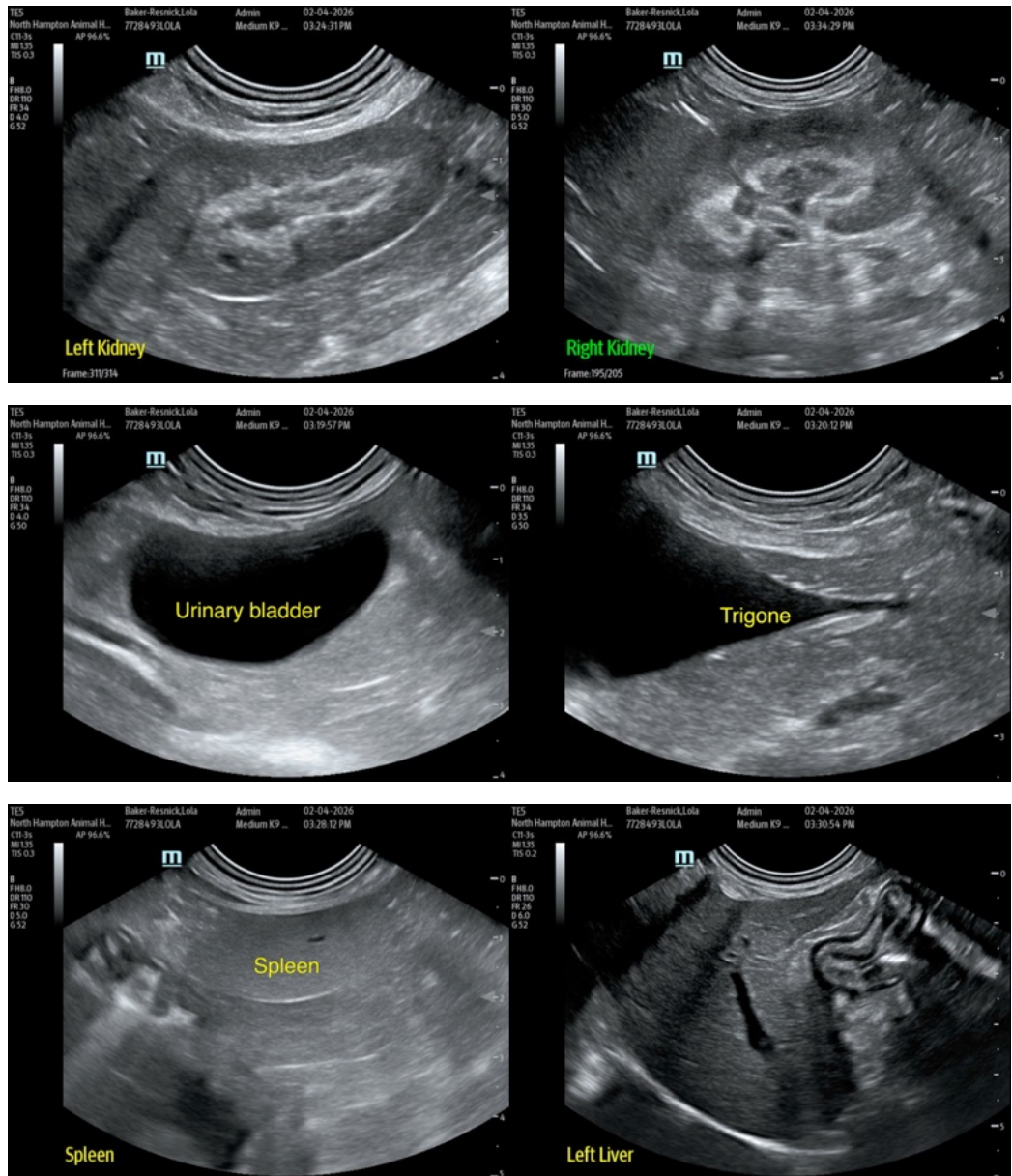



PATIENT

Lola Baker-Resnick

SPECIES

Canine

BREED

Bichon Frise

SEX

Spayed female

AGE

6 years

WEIGHT

15 lbs

INTERPRETED BY

Remo Lobetti, BVSc,
MMedVet (Med),
PhD, Dipl. ECVIM

IMAGING PERFORMED BY

Peter Langer DVM

HOSPITAL NAME

North Hampton AH

REFERRING VET

Dr. Kelleher

INVOICE

71211

DATE

2/4/26

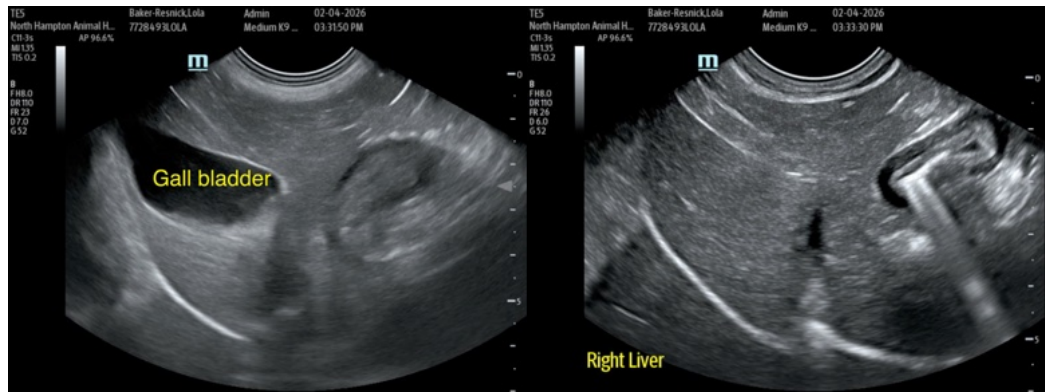

The information and recommendations provided are based on the images presented by the referring veterinarian/sonographer. No evaluation can be communicated regarding pathology that was not visible in the image/video clips provided.

Thank you for this referral. If the clinical or image interpretation does not parallel your findings or if I can be of any further assistance please contact me.

Remo Lobetti, BVSc, MMedVet (Med), PhD, Dipl. ECVIM (Internal Medicine)

info@sonopath.com