



## PATIENT

Zoey Voter

## SPECIES

Canine

## BREED

Boxer

## SEX

Female

## AGE

7 years

## WEIGHT

55.8 lbs

## INTERPRETED BY

Remo Lobetti, BVSc,  
MMedVet (Med),  
PhD, Dipl. ECVIM

## IMAGING PERFORMED BY

Dr. Gillian Striano  
Kaplan

## HOSPITAL NAME

Ramsey VH

## REFERRING VET

Dr. Kaplan

## INVOICE

71167

## DATE

2/3/26

## PRESENTING CLINICAL SIGNS

- Vestibular event right sided Friday, facial nerve paralysis right side, hx of alopecia, PU/PD, pot bellied appearance > 6 months
- Physical-nystagmus fast phase to left, facial nerve paralysis, mildly ataxic right sided Labs- BUN 4, Cholesterol 386, Amylase 1601, Lipase >1800, Creat Kinase 307, Eosinophil 30, USG 1.005 BP- 220 mmHg

## ULTRASONOGRAPHIC EXAMINATION OF THE ABDOMEN

### *Urinary System*

The urinary bladder is full with a normal thickness and smooth appearance of the wall. Normal anechoic urine with no sediment or uroliths evident.

Normal appearance of the trigone area, proximal urethra, and iliac blood vessels.

Normal appearance and size of the iliac lymph nodes. Ureters not visualized, which can be considered a normal finding.

Normal renal size (left measured 6.2 cm, right measured 6.4 cm), architecture, echogenic appearance, cortico-medullary differentiation, which maintains a 1:3 cortex to medulla ratio, pelvis, and capsule. No infarcts, mineralization or renoliths evident.

### *Adrenal Glands*

The left adrenal gland is normal in shape, echogenic appearance, size, position, and appearance of the visible peri-adrenal vasculature. Left adrenal gland measured 0.72 cm in width. The right adrenal gland was not clearly visualized, but appears to be of normal shape, echogenic appearance and size.

### *Spleen*

Normal size and echogenic appearance. Smooth homogenous parenchyma and regular curvilinear capsule. Normal volume of the splenic vasculature without any overt congestion or thrombosis evident. No inflammatory, neoplastic, infarction, or infiltrative changes evident. The spleen measures 1.5 cm in width.

### *Liver*

Normal size, echogenic appearance, portal markings, and regular curvilinear capsule. No nodules or masses evident. Normal appearance of the hepatic and portal vasculature.



## PATIENT

Zoey Voter

## SPECIES

Canine

## BREED

Boxer

## SEX

Female

## AGE

7 years

## WEIGHT

55.8 lbs

## INTERPRETED BY

Remo Lobetti, BVSc,  
MMedVet (Med),  
PhD, Dipl. ECVIM

## IMAGING PERFORMED BY

Dr. Gillian Striano  
Kaplan

## HOSPITAL NAME

Ramsey VH

## REFERRING VET

Dr. Kaplan

## INVOICE

71167

## DATE

2/3/26

## Gallbladder

The gallbladder is full containing normal anechoic bile. Normal thickness and echogenic appearance of the wall. Normal size and appearance of the cystic and common bile duct.

## Gastrointestinal

Normal appearance of the stomach, duodenum, small intestine, ileo-cecal junction, and colon with no loss of layering, 1:3 muscularis to mucosa ratio, normal wall thickness and peristaltic activity, and no distension of the lumen.

## Pancreas

The visible sections of the pancreas are of normal size and echogenic appearance with a regular capsule. Normal echogenic appearance of the mesentery and fat surrounding the pancreas.

## Free Abdomen

Normal mesenteric lymph nodes.

No ascites evident.

## ULTRASONOGRAPHIC FINDINGS

- Normal ultrasound examination of the abdomen.

## INTERPRETATION OF THE FINDINGS & FURTHER RECOMMENDATIONS

With the presenting clinical signs, intracranial disease needs to be considered and ideally followed up with an MRI scan of the brain.

Specific therapy would be dependent on an etiological diagnosis.

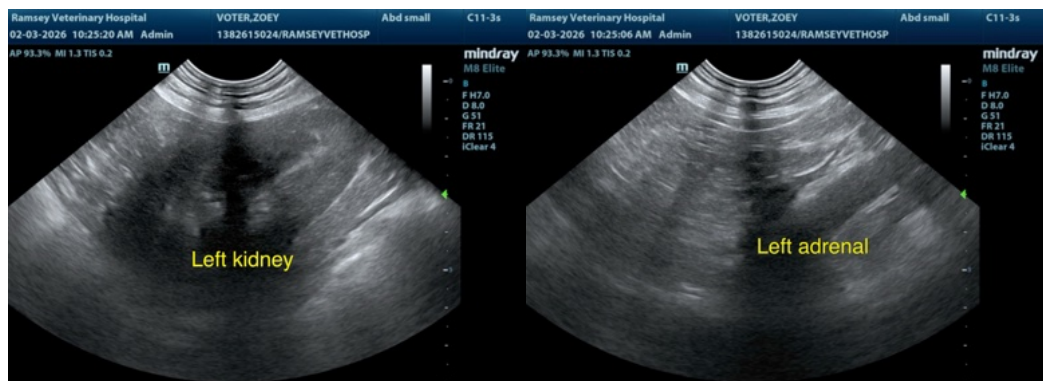



## PATIENT

Zoey Voter

## SPECIES

Canine

## BREED

Boxer

## SEX

Female

## AGE

7 years

## WEIGHT

55.8 lbs

## INTERPRETED BY

Remo Lobetti, BVSc,  
MMedVet (Med),  
PhD, Dipl. ECVIM

## IMAGING PERFORMED BY

Dr. Gillian Striano  
Kaplan

## HOSPITAL NAME

Ramsey VH

## REFERRING VET

Dr. Kaplan

## INVOICE

71167

## DATE

2/3/26

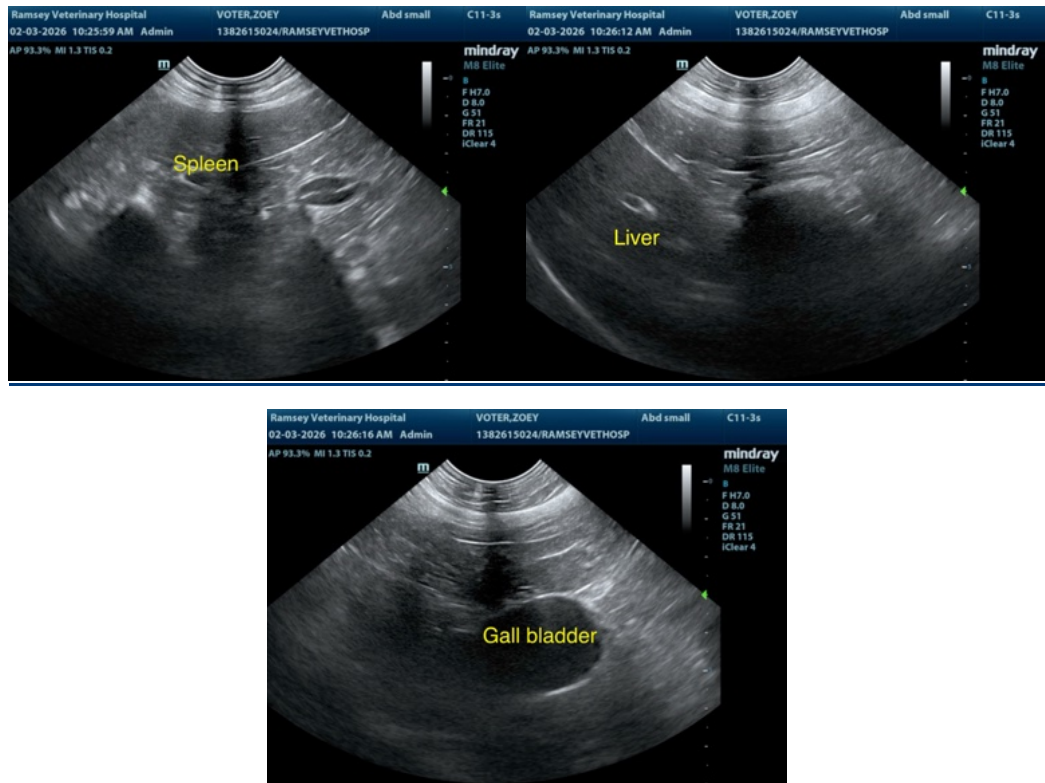

The information and recommendations provided are based on the images presented by the referring veterinarian/sonographer. No evaluation can be communicated regarding pathology that was not visible in the image/video clips provided.

Thank you for this referral. If the clinical or image interpretation does not parallel your findings or if I can be of any further assistance please contact me.

Remo Lobetti, BVSc, MMedVet (Med), PhD, Dipl. ECVIM (Internal Medicine)

[info@sonopath.com](mailto:info@sonopath.com)