



## PATIENT

Tyson Halter

## SPECIES

Canine

## BREED

Lab Mix

## SEX

Neutered male

## AGE

13 years

## WEIGHT

44.7 lbs

## INTERPRETED BY

Remo Lobetti, BVSc,  
MMedVet (Med),  
PhD, Dipl. ECVIM

## IMAGING PERFORMED BY

Heather

## HOSPITAL NAME

Animal Care Center of  
Flanders

## REFERRING VET

Dr. Hallihan

## INVOICE

71973

## DATE

2/26/26

## PRESENTING CLINICAL SIGNS

PU/PD, increased respiratory rate, phlegmy, panting, weight loss, sudden ataxia last night, suspected Cushing's.

Chest rads - WNL urine cortisol normal - 18 galliprant - 60mg 1 SID , gabapentin 300 , 1tab bid prn, adequan - 1ml sq once per month alt-139, alk phos - 455 1.020

## ULTRASONOGRAPHIC EXAMINATION OF THE ABDOMEN

### *Urinary System*

The urinary bladder is small with a normal thickness and smooth appearance of the wall. Normal anechoic urine with no sediment or uroliths evident.

Normal appearance of the trigone area, proximal urethra, and iliac blood vessels.

Normal appearance and size of the iliac lymph nodes. Ureters not visualized, which can be considered a normal finding.

Normal renal size (left measured 5.6 cm, right measured 5.8 cm), architecture, echogenic appearance, cortico-medullary differentiation, which maintains a 1:3 cortex to medulla ratio, pelvis, and capsule. No infarcts, mineralization or renoliths evident.

The prostate is small and hypoechogenic.

### *Adrenal Glands*

The left adrenal gland was poorly visualized, but appears to be of normal shape, echogenic appearance and size. The right adrenal gland was not visualized.

### *Spleen*

Normal size and echogenic appearance. Smooth homogenous parenchyma and regular curvilinear capsule. Normal volume of the splenic vasculature without any overt congestion or thrombosis evident. No inflammatory, neoplastic, infarction, or infiltrative changes evident. The spleen measures 2.0 cm in width.

### *Liver*

Normal size, echogenic appearance, portal markings, and regular curvilinear capsule. No nodules or masses evident. Normal appearance of the hepatic and portal vasculature.



## PATIENT

Tyson Halter

## SPECIES

Canine

## BREED

Lab Mix

## SEX

Neutered male

## AGE

13 years

## WEIGHT

44.7 lbs

## INTERPRETED BY

Remo Lobetti, BVSc,  
MMedVet (Med),  
PhD, Dipl. ECVIM

## IMAGING PERFORMED BY

Heather

## HOSPITAL NAME

Animal Care Center of  
Flanders

## REFERRING VET

Dr. Hallihan

## INVOICE

71973

## DATE

2/26/26

## Gallbladder

The gallbladder is small containing normal anechoic bile. Normal thickness and echogenic appearance of the wall. Normal size and appearance of the cystic and common bile duct.

## Gastrointestinal

Normal appearance of the stomach, duodenum, small intestine, ileo-cecal junction, and colon with no loss of layering, 1:3 muscularis to mucosa ratio, normal wall thickness and peristaltic activity, and no distension of the lumen.

## Pancreas

The visible sections of the pancreas are of normal size and echogenic appearance with a regular capsule. Normal echogenic appearance of the mesentery and fat surrounding the pancreas.

## Free Abdomen

Normal mesenteric lymph nodes.

No ascites evident.

## ULTRASONOGRAPHIC FINDINGS

- Normal ultrasound examination of the abdomen.

## INTERPRETATION OF THE FINDINGS & FURTHER RECOMMENDATIONS

On this ultrasound there is no obvious etiology for the presenting clinical signs.

With the presenting clinical signs cardiac disease needs to be considered with further assessment being echocardiography.

Specific therapy would be dependent on an etiological diagnosis.

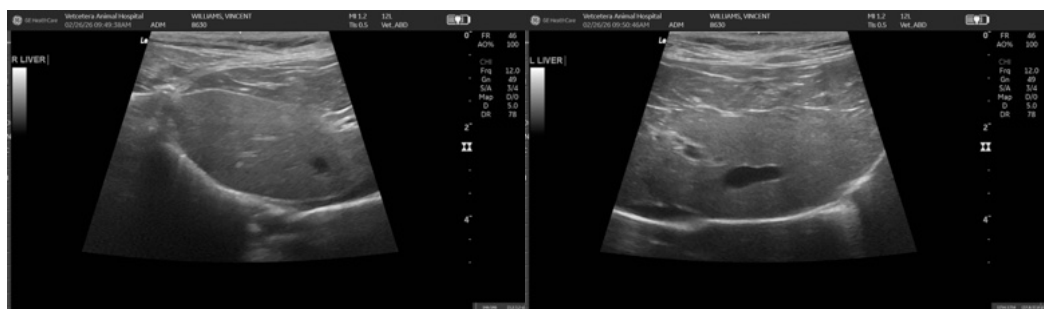



## PATIENT

Tyson Halter

## SPECIES

Canine

## BREED

Lab Mix

## SEX

Neutered male

## AGE

13 years

## WEIGHT

44.7 lbs

## INTERPRETED BY

Remo Lobetti, BVSc,  
MMedVet (Med),  
PhD, Dipl. ECVIM

## IMAGING PERFORMED BY

Heather

## HOSPITAL NAME

Animal Care Center of  
Flanders

## REFERRING VET

Dr. Hallihan

## INVOICE

71973

## DATE

2/26/26

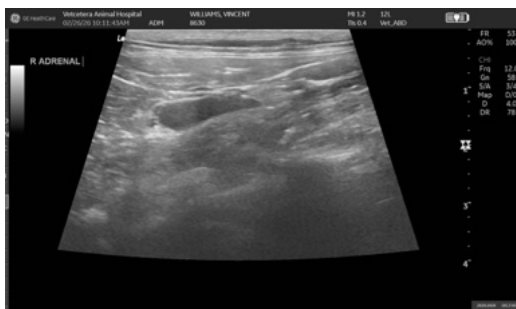
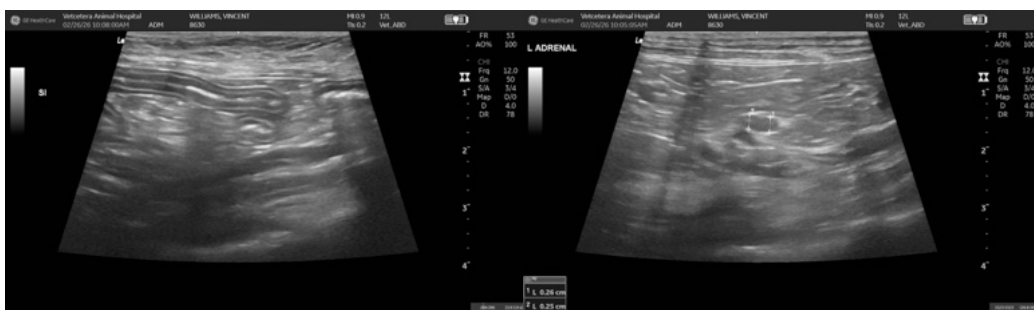

The information and recommendations provided are based on the images presented by the referring veterinarian/sonographer. No evaluation can be communicated regarding pathology that was not visible in the image/video clips provided.

Thank you for this referral. If the clinical or image interpretation does not parallel your findings or if I can be of any further assistance please contact me.

Remo Lobetti, BVSc, MMedVet (Med), PhD, Dipl. ECVIM (Internal Medicine)

[info@sonopath.com](mailto:info@sonopath.com)