

PATIENT

Leo Every

SPECIES

Feline

BREED

Domestic Shorthair

SEX

Neutered male

AGE

14 years

WEIGHT

6.1 lbs

INTERPRETED BY

Remo Lobetti, BVSc,
MMedVet (Med),
PhD, Dipl. ECVIM

IMAGING PERFORMED BY

Dr. Arms

HOSPITAL NAME

Gilbertsville VH

REFERRING VET

Dr. Reist

INVOICE

71969

DATE

2/26/26

PRESENTING CLINICAL SIGNS

- Weight loss, increased appetite, extreme lethargy, dehydrated, palpable abdominal mass cranial abdomen
- presented for trouble passing BM x 2-3 days
- Cranial abdominal mass in area of right kidney, heart murmur, light pink, thin, muscle wasted, dehydrated. anemia HCT 26.1, azotemia creat 2.7, BUN 64, phos 8.0, mild neutrophilia 15.0, TT4 0.8, normal cPL, treated with fluids, phos binder, verenzin pending ultrasound report. UA collected today to be submitted.

ULTRASONOGRAPHIC EXAMINATION OF THE ABDOMEN

Urinary System

The urinary bladder is full with a normal thickness and smooth appearance of the wall. Normal anechoic urine with no sediment or uroliths evident.

Normal appearance of the trigone area, proximal urethra, and iliac blood vessels.

Normal appearance and size of the iliac lymph nodes. Ureters not visualized, which can be considered a normal finding.

Normal renal size (left measured 4.1 cm, right measured 4.0 cm), increased echogenic appearance, some loss of cortico-medullary differentiation, and normal pelvis and capsule. No infarcts, mineralization or renoliths evident. Focal, hypoechoic, irregular nodule in the cranial pole of the right kidney measured 1.6 x 1.6 cm in size.

Adrenal Glands

The adrenal glands were not visualized.

Spleen

The spleen was not visualized.

Liver

Normal size, echogenic appearance, portal markings, and regular curvilinear capsule. No nodules or masses evident. Normal appearance of the hepatic and portal vasculature.

Gallbladder

The gallbladder is small containing normal anechoic bile. Normal thickness and echogenic appearance of the wall. Normal size and appearance of the cystic and common bile duct.

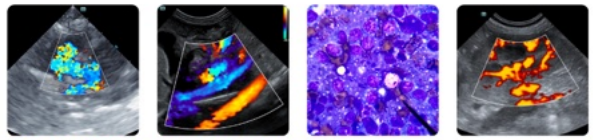

PATIENT

Leo Every

SPECIES

Feline

BREED

Domestic Shorthair

SEX

Neutered male

AGE

14 years

WEIGHT

6.1 lbs

INTERPRETED BY

Remo Lobetti, BVSc,
MMedVet (Med),
PhD, Dipl. ECVIM

IMAGING PERFORMED BY

Dr. Arms

HOSPITAL NAME

Gilbertsville VH

REFERRING VET

Dr. Reist

INVOICE

71969

DATE

2/26/26

Gastrointestinal

Focal small intestinal mass measuring 1.3 x 2.1 cm with a hypoechoic appearance. The rest of the GI tract was poorly visualized, but the visualized sections are normal.

Pancreas

Normal size and echogenic appearance with a regular capsule. Normal echogenic appearance of the mesentery and fat surrounding the pancreas.

Free Abdomen

Enlarged mesenteric lymph nodes measuring up to 1.4 x 2.2 cm in size with a rounded shape and hypoechoic appearance.

A scant amount of ascites is present.

Large, irregular, hypoechoic mass in the midabdomen measuring 5.3 x 5.4 cm in size.

ULTRASONOGRAPHIC FINDINGS

- Abdominal mass.
- Mesenteric lymphadenomegaly.
- Small intestinal mass.
- Renal disease.
- Right renal nodule.

INTERPRETATION OF THE FINDINGS & FURTHER RECOMMENDATIONS

The most likely etiology for this patient would be neoplasia and most likely lymphoma.

Further assessment would be FNA cytology of the mass and the mesenteric lymph nodes.

Specific therapy would be dependent on an etiological diagnosis.

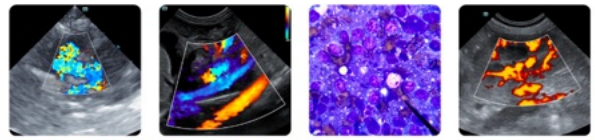

PATIENT

Leo Every

SPECIES

Feline

BREED

Domestic Shorthair

SEX

Neutered male

AGE

14 years

WEIGHT

6.1 lbs

INTERPRETED BY

Remo Lobetti, BVSc,
MMedVet (Med),
PhD, Dipl. ECVIM

IMAGING PERFORMED BY

Dr. Arms

HOSPITAL NAME

Gilbertsville VH

REFERRING VET

Dr. Reist

INVOICE

71969

DATE

2/26/26

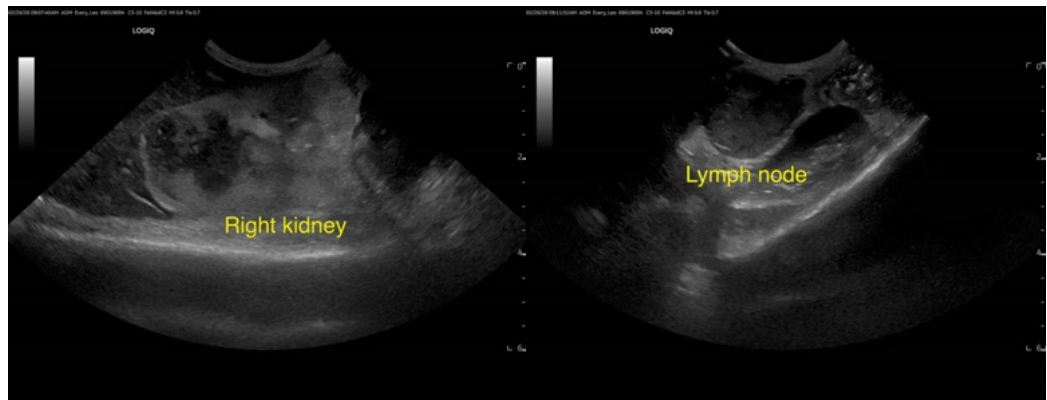
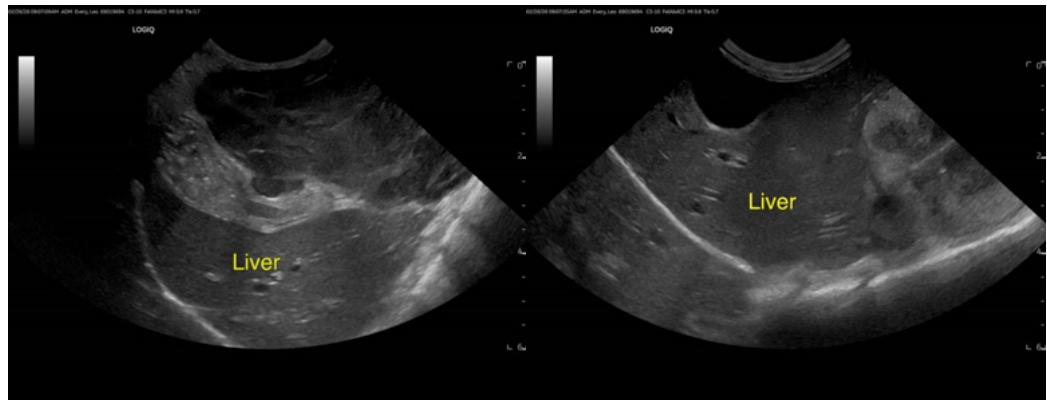
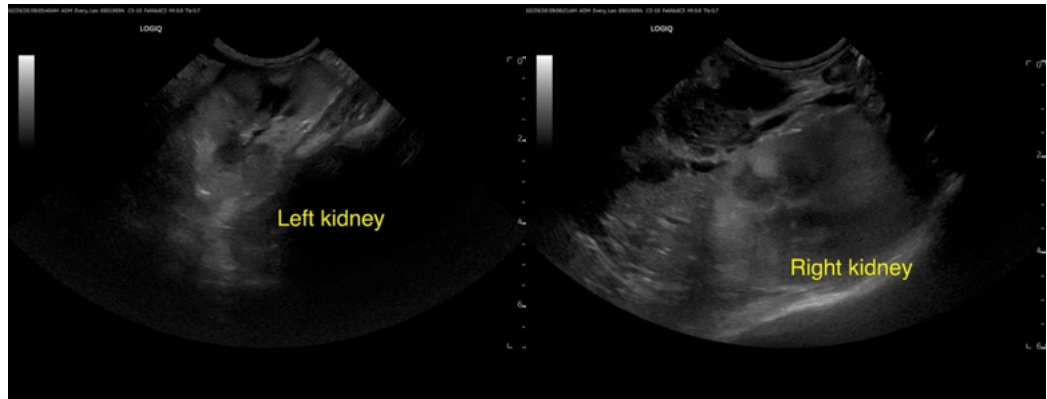

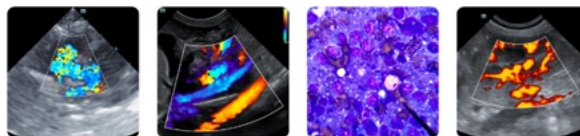

PATIENT

Leo Every

SPECIES

Feline

BREED

Domestic Shorthair

SEX

Neutered male

AGE

14 years

WEIGHT

6.1 lbs

INTERPRETED BY

Remo Lobetti, BVSc,
MMedVet (Med),
PhD, Dipl. ECVIM

IMAGING PERFORMED BY

Dr. Arms

HOSPITAL NAME

Gilbertsville VH

REFERRING VET

Dr. Reist

INVOICE

71969

DATE

2/26/26

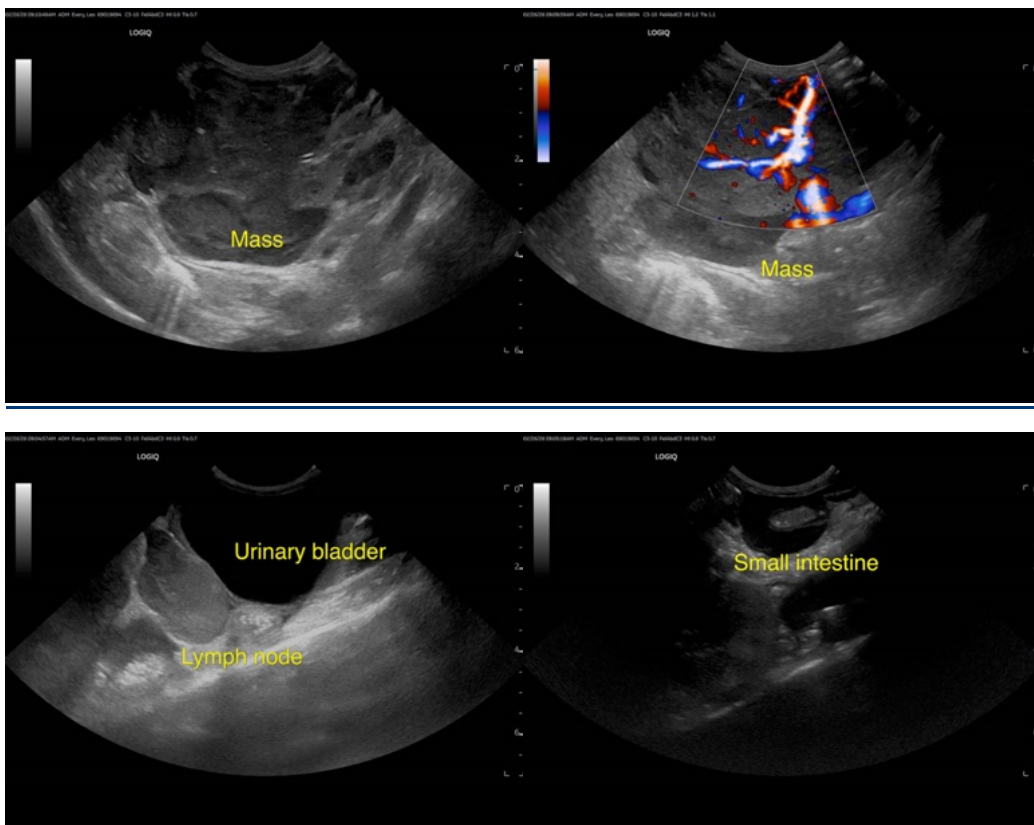

The information and recommendations provided are based on the images presented by the referring veterinarian/sonographer. No evaluation can be communicated regarding pathology that was not visible in the image/video clips provided.

Thank you for this referral. If the clinical or image interpretation does not parallel your findings or if I can be of any further assistance please contact me.

Remo Lobetti, BVSc, MMedVet (Med), PhD, Dipl. ECVIM (Internal Medicine)

info@sonopath.com