



PATIENT

Dino Padwa

SPECIES

Canine

BREED

Yorkshire Terrier

SEX

Neutered male

AGE

8 years

WEIGHT

16 lbs

INTERPRETED BY

Remo Lobetti, BVSc,
MMedVet (Med),
PhD, Dipl. ECVIM

IMAGING PERFORMED BY

Dr. Cerf

HOSPITAL NAME

Veterinary Center of
Hardyston

REFERRING VET

Dr. Cerf

INVOICE

72010

DATE

2/26/26

PRESENTING CLINICAL SIGNS

- Anorexia since last week. Normally a good eater.
- Chem : Azotemia w/ hyperphosphatemia. Urinalysis is pending. Acute azotemia? R/O: Toxin, infectious vs. neoplastic. PE: Good body condition; uremic smell. Otherwise PE : wnl (doesn't look like chronic, systemic disease).

ULTRASONOGRAPHIC EXAMINATION OF THE ABDOMEN

Urinary System

The urinary bladder is full with a normal thickness and smooth appearance of the wall. Normal anechoic urine with no sediment or uroliths evident.

Normal appearance of the trigone area, proximal urethra, and iliac blood vessels.

Normal appearance and size of the iliac lymph nodes. Ureters not visualized, which can be considered a normal finding.

Normal renal size (left measured 3.5 cm, right measured 3.4 cm), increased echogenic appearance, loss of cortico-medullary differentiation and normal capsule. Mild, left-sided pyelectasia and normal right-sided pelvis. No infarcts, mineralization or renoliths evident. Normal color flow pattern is evident in both kidneys. A small, incidental cortical cysts are present in the left kidney.

The prostate is small and hypoechogenic.

Adrenal Glands

Normal shape, echogenic appearance, size, position, and appearance of the visible peri-adrenal vasculature. Left adrenal gland measured 1.7 cm in length x 0.61 cm in width. The right adrenal gland measured 0.49 cm in width.

Spleen

Normal size and echogenic appearance. Smooth homogenous parenchyma and regular curvilinear capsule. Normal volume of the splenic vasculature without any overt congestion or thrombosis evident. No inflammatory, neoplastic, infarction, or infiltrative changes evident. The spleen measured 1.1 cm in width.

Liver

Normal size, echogenic appearance, portal markings, and regular curvilinear capsule. No nodules or masses evident. Normal appearance of the hepatic and portal vasculature.



PATIENT

Dino Padwa

SPECIES

Canine

BREED

Yorkshire Terrier

SEX

Neutered male

AGE

8 years

WEIGHT

16 lbs

INTERPRETED BY

Remo Lobetti, BVSc,
MMedVet (Med),
PhD, Dipl. ECVIM

IMAGING PERFORMED BY

Dr. Cerf

HOSPITAL NAME

Veterinary Center of
Hardyston

REFERRING VET

Dr. Cerf

INVOICE

72010

DATE

2/26/26

Gallbladder

The gallbladder is full containing normal anechoic bile. Normal thickness and echogenic appearance of the wall. Normal size and appearance of the cystic and common bile duct.

Gastrointestinal

Normal appearance of the stomach, duodenum, small intestine, ileo-cecal junction, and colon with no loss of layering, 1:3 muscularis to mucosa ratio, normal wall thickness and peristaltic activity, and no distension of the lumen. A small amount of ingesta was present in the stomach.

Pancreas

The visible sections of the pancreas are of normal size and echogenic appearance with a regular capsule. Normal echogenic appearance of the mesentery and fat surrounding the pancreas.

Free Abdomen

Normal mesenteric lymph nodes.

No ascites evident.

ULTRASONOGRAPHIC FINDINGS

- Renal disease.

INTERPRETATION OF THE FINDINGS & FURTHER RECOMMENDATIONS

Etiologies for the renal disease would be acute on chronic kidney disease, chronic kidney disease and acute kidney injury such as toxins, hypoxia and possibly Leptospirosis.

Further assessment would be based on the pending urinalysis results, but could include urine culture, UPC, urine, cystatin B, blood pressure and PCR for Leptospirosis.

Specific therapy would be dependent on an etiological diagnosis.



PATIENT

Dino Padwa

SPECIES

Canine

BREED

Yorkshire Terrier

SEX

Neutered male

AGE

8 years

WEIGHT

16 lbs

INTERPRETED BY

Remo Lobetti, BVSc,
MMedVet (Med),
PhD, Dipl. ECVIM

IMAGING PERFORMED BY

Dr. Cerf

HOSPITAL NAME

Veterinary Center of
Hardyston

REFERRING VET

Dr. Cerf

INVOICE

72010

DATE

2/26/26

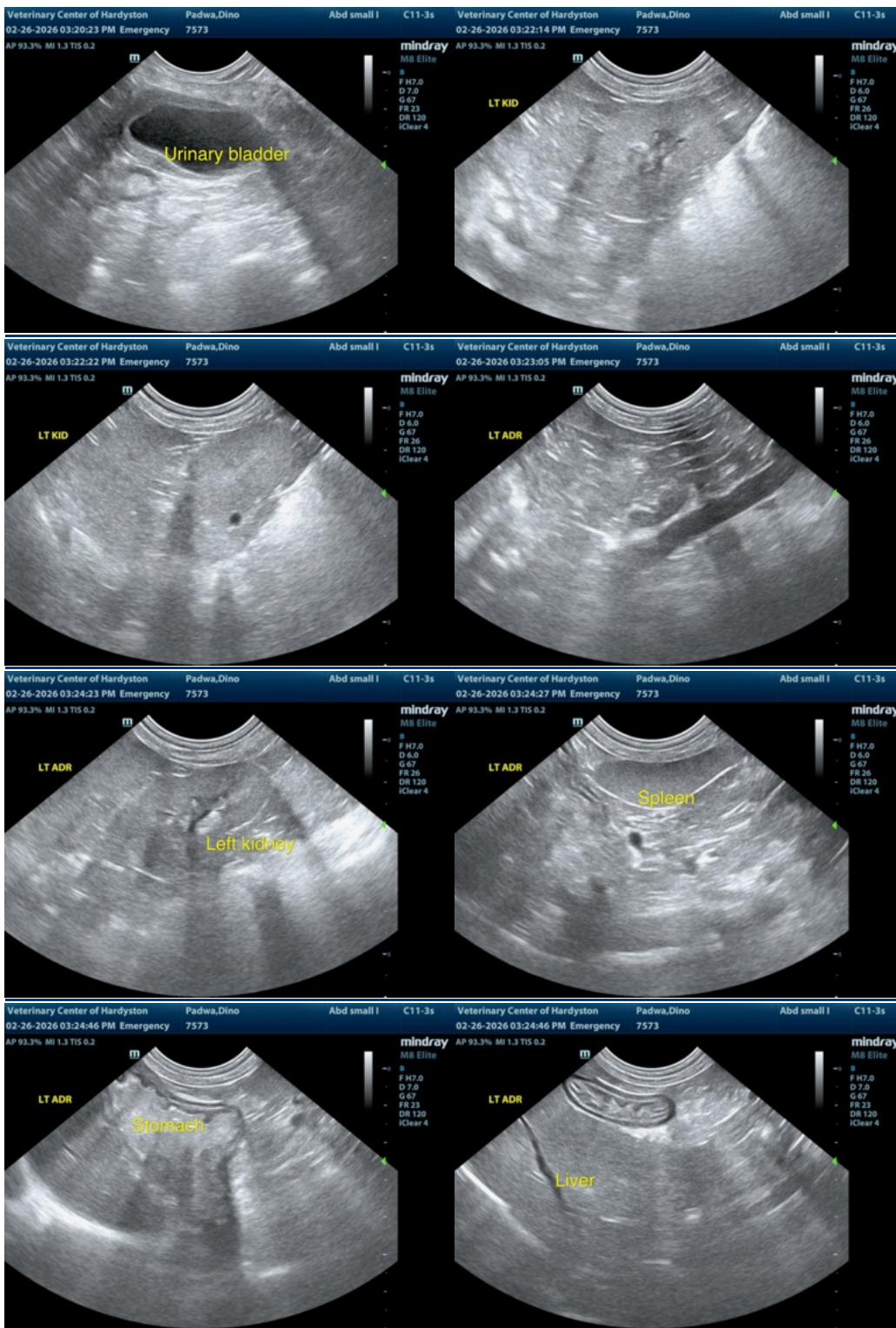



PATIENT

Dino Padwa

SPECIES

Canine

BREED

Yorkshire Terrier

SEX

Neutered male

AGE

8 years

WEIGHT

16 lbs

INTERPRETED BY

Remo Lobetti, BVSc,
MMedVet (Med),
PhD, Dipl. ECVIM

IMAGING PERFORMED BY

Dr. Cerf

HOSPITAL NAME

Veterinary Center of
Hardyston

REFERRING VET

Dr. Cerf

INVOICE

72010

DATE

2/26/26

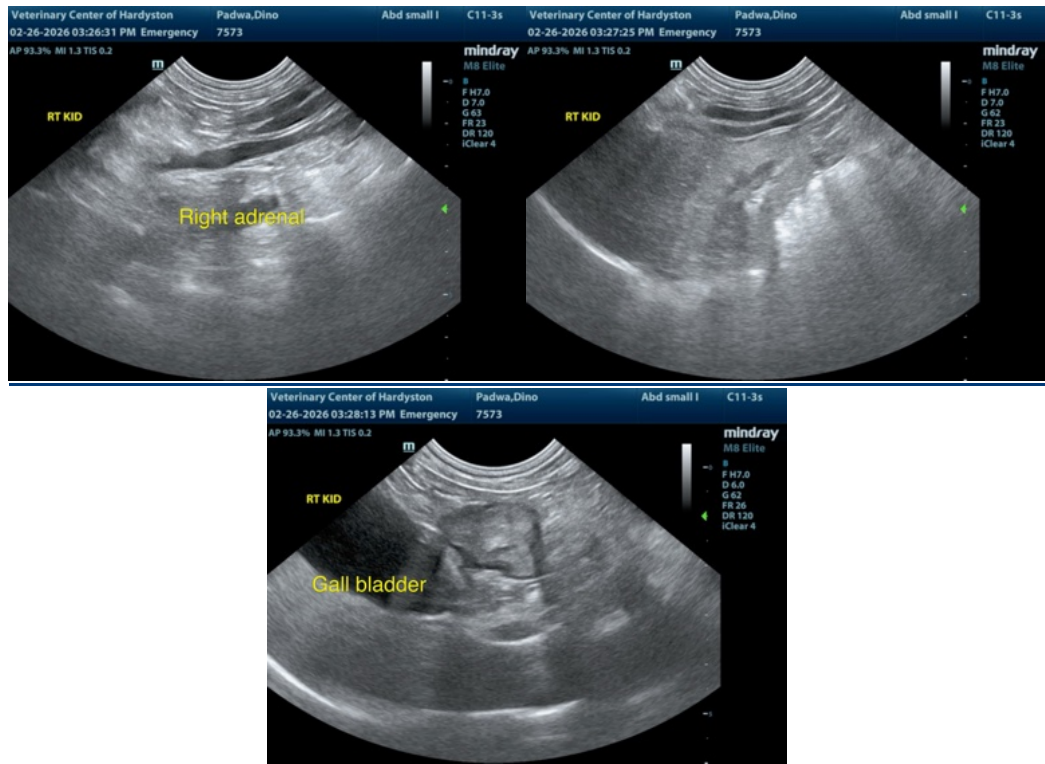

The information and recommendations provided are based on the images presented by the referring veterinarian/sonographer. No evaluation can be communicated regarding pathology that was not visible in the image/video clips provided.

Thank you for this referral. If the clinical or image interpretation does not parallel your findings or if I can be of any further assistance please contact me.

Remo Lobetti, BVSc, MMedVet (Med), PhD, Dipl. ECVIM (Internal Medicine)

info@sonopath.com