



## PATIENT

Oslo McQuillan

## SPECIES

Canine

## BREED

Shepherd Mix

## SEX

Neutered male

## AGE

12 years

## WEIGHT

45.7 lbs

## INTERPRETED BY

Remo Lobetti, BVSc,  
MMedVet (Med),  
PhD, Dipl. ECVIM

## IMAGING PERFORMED BY

Dr. Shannon Matthies

## HOSPITAL NAME

Saugerties AH

## REFERRING VET

Dr. Matthies

## INVOICE

71929

## DATE

2/25/26

## PRESENTING CLINICAL SIGNS

- PU/PD over the past few months, worsening recently
- Reduced appetite, lethargy and mild weight loss
- Chem - mild elevation in ALT (157, n 10-125) and Alk Phos (577, n 12-212), rest WNL UA - USG 1.008, pH 6 CBC - WNL

## ULTRASONOGRAPHIC EXAMINATION OF THE ABDOMEN

### *Urinary System*

The urinary bladder is small with a normal thickness and smooth appearance of the wall. Normal anechoic urine with no sediment or uroliths evident.

Normal appearance of the trigone area, proximal urethra, and iliac blood vessels.

Normal appearance and size of the iliac lymph nodes. Ureters not visualized, which can be considered a normal finding.

Normal renal size (left measured 6.5 cm, right measured 6.9 cm), architecture, echogenic appearance, cortico-medullary differentiation, which maintains a 1:3 cortex to medulla ratio, pelvis, and capsule. No infarcts, mineralization or renoliths evident.

The prostate was small, hypoechogenic prostate.

### *Adrenal Glands*

The adrenal glands are not clearly visualized, but appear to be of normal shape, echogenic appearance and size.

### *Spleen*

Normal size and echogenic appearance. Smooth homogenous parenchyma and regular curvilinear capsule. Normal volume of the splenic vasculature without any overt congestion or thrombosis evident. No inflammatory, neoplastic, infarction, or infiltrative changes evident. The spleen measured 2.8 cm in width.

### *Liver*

Normal size, echogenic appearance, portal markings, and regular curvilinear capsule. No nodules or masses evident. Normal appearance of the hepatic and portal vasculature.



## PATIENT

Oslo McQuillan

## SPECIES

Canine

## BREED

Shepherd Mix

## SEX

Neutered male

## AGE

12 years

## WEIGHT

45.7 lbs

## INTERPRETED BY

Remo Lobetti, BVSc,  
MMedVet (Med),  
PhD, Dipl. ECVIM

## IMAGING PERFORMED BY

Dr. Shannon Matthies

## HOSPITAL NAME

Saugerties AH

## REFERRING VET

Dr. Matthies

## INVOICE

71929

## DATE

2/25/26

## ***Gallbladder***

The gallbladder is full containing normal anechoic bile. Normal thickness and echogenic appearance of the wall. Normal size and appearance of the cystic and common bile duct.

## ***Gastrointestinal***

Normal appearance of the stomach, duodenum, small intestine, ileo-cecal junction, and colon with no loss of layering, 1:3 muscularis to mucosa ratio, normal wall thickness and peristaltic activity, and no distension of the lumen.

## ***Pancreas***

The visible sections of the pancreas are of normal size and echogenic appearance with a regular capsule. Normal echogenic appearance of the mesentery and fat surrounding the pancreas.

## ***Free Abdomen***

Normal mesenteric lymph nodes.

No ascites evident.

Irregular, mottled echogenic mass measuring 3.0 x 4.0 cm in size in the caudal abdomen situated just cranially to the urinary bladder and associated with the iliac blood vessels, but not involving them.

## **ULTRASONOGRAPHIC FINDINGS**

- Caudal abdomen mass.

## **INTERPRETATION OF THE FINDINGS & FURTHER RECOMMENDATIONS**

Etiologies for the mass would be organized hematoma, granuloma, organized abscess and possibly neoplasia.

Further assessment would be FNA cytology of the mass.

A CT scan can be required to fully assess the mass and especially if surgery is being contemplated.



**PATIENT**

Oslo McQuillan

**SPECIES**

Canine

**BREED**

Shepherd Mix

**SEX**

Neutered male

**AGE**

12 years

**WEIGHT**

45.7 lbs

**INTERPRETED BY**

Remo Lobetti, BVSc,  
MMedVet (Med),  
PhD, Dipl. ECVIM

**IMAGING PERFORMED BY**

Dr. Shannon Matthies

**HOSPITAL NAME**

Saugerties AH

**REFERRING VET**

Dr. Matthies

**INVOICE**

71929

**DATE**

2/25/26

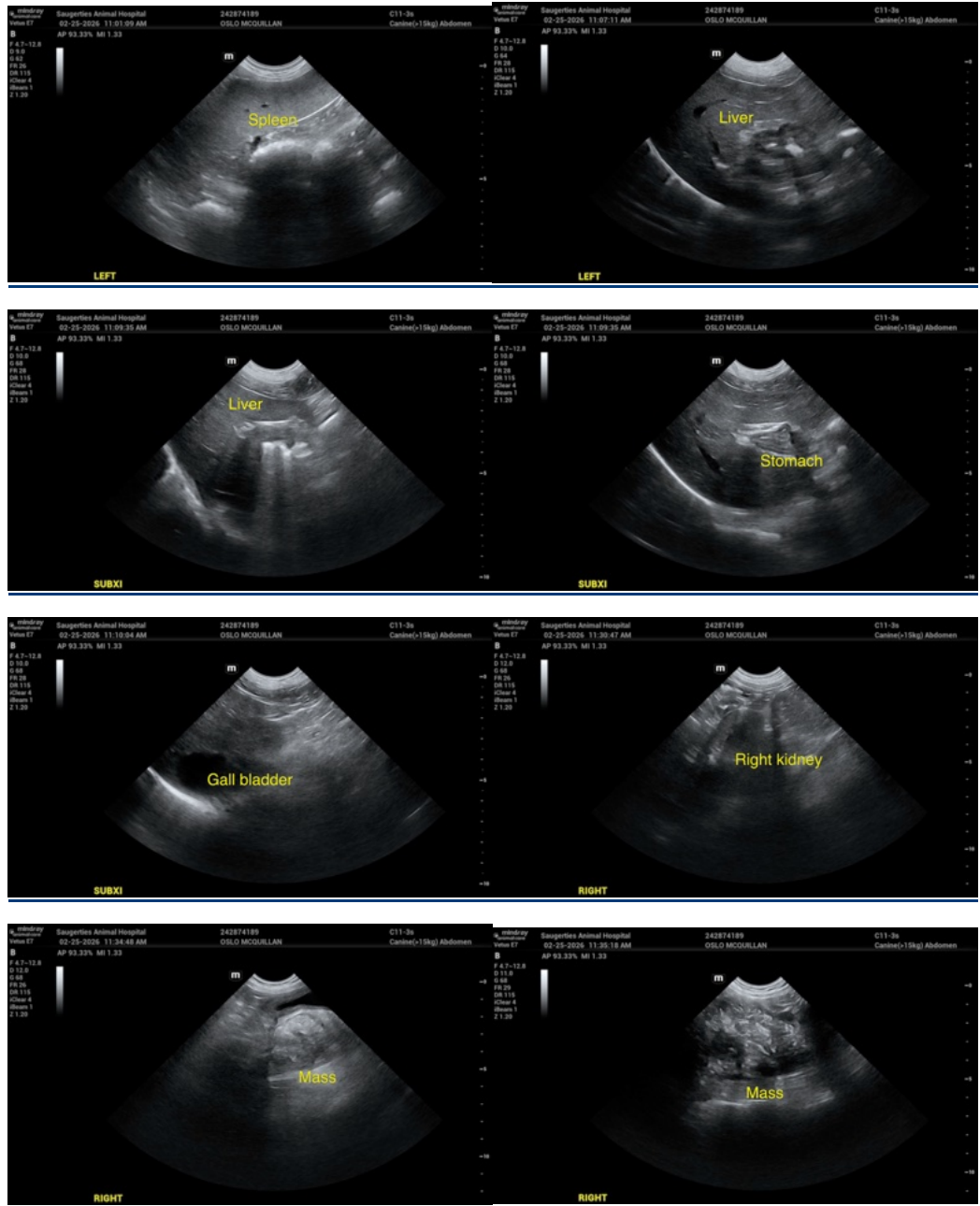



## PATIENT

Oslo McQuillan

## SPECIES

Canine

## BREED

Shepherd Mix

## SEX

Neutered male

## AGE

12 years

## WEIGHT

45.7 lbs

## INTERPRETED BY

Remo Lobetti, BVSc,  
MMedVet (Med),  
PhD, Dipl. ECVIM

## IMAGING PERFORMED BY

Dr. Shannon Matthies

## HOSPITAL NAME

Saugerties AH

## REFERRING VET

Dr. Matthies

## INVOICE

71929

## DATE

2/25/26

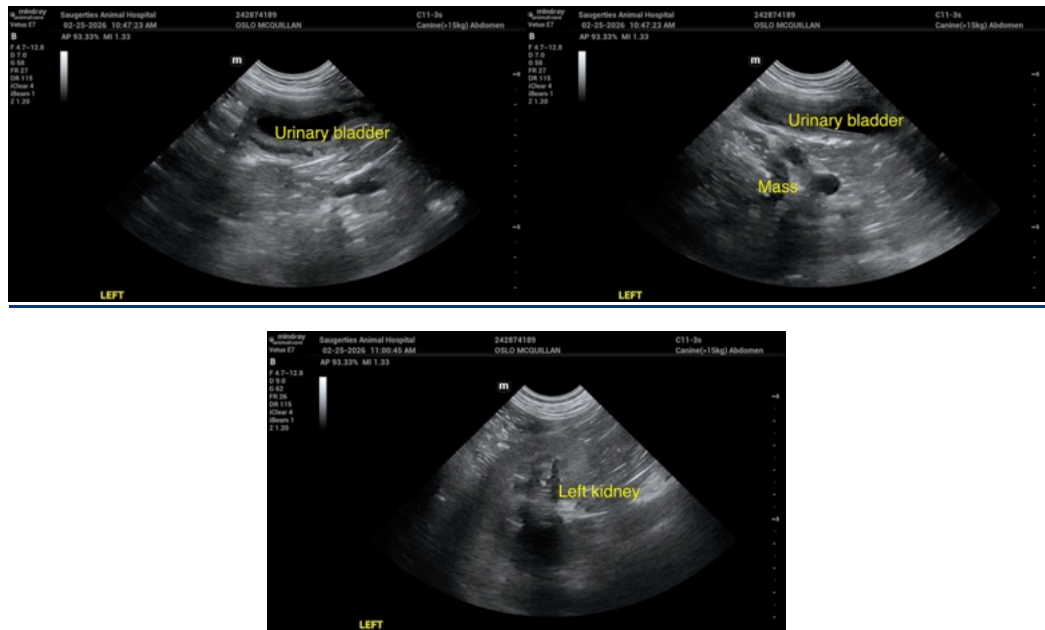

The information and recommendations provided are based on the images presented by the referring veterinarian/sonographer. No evaluation can be communicated regarding pathology that was not visible in the image/video clips provided.

Thank you for this referral. If the clinical or image interpretation does not parallel your findings or if I can be of any further assistance please contact me.

Remo Lobetti, BVSc, MMedVet (Med), PhD, Dipl. ECVIM (Internal Medicine)

[info@sonopath.com](mailto:info@sonopath.com)