



PATIENT

Jasper Traucins

SPECIES

Feline

BREED

Domestic Shorthair

SEX

Neutered male

AGE

6 ½ years

WEIGHT

16.3 lbs

INTERPRETED BY

Remo Lobetti, BVSc,
MMedVet (Med),
PhD, Dipl. ECVIM

IMAGING PERFORMED BY

Brian Klug

HOSPITAL NAME

Sondel Family VC

REFERRING VET

Dr. Mortensen

INVOICE

71946

DATE

2/25/26

PRESENTING CLINICAL SIGNS

- Chronic diarrhea over the last year - recently worsened.
- Doesn't improve with diet trial. GI panel to TX A&M - last fall. Good appetite the entire time
- NSF on PE Texas A&M GI panel - NSF Fecal negative

ULTRASONOGRAPHIC EXAMINATION OF THE ABDOMEN

Urinary System

The urinary bladder is full with a normal thickness and smooth appearance of the wall. Normal anechoic urine with no sediment or uroliths evident.

Normal appearance of the trigone area, proximal urethra, and iliac blood vessels.

Normal appearance and size of the iliac lymph nodes. Ureters not visualized, which can be considered a normal finding.

Normal renal size (left measured 4.3 cm, right measured 4.9 cm), architecture, echogenic appearance, cortico-medullary differentiation, which maintains a 1:3 cortex to medulla ratio, pelvis, and capsule. No infarcts, mineralization or renoliths evident.

Adrenal Glands

The left adrenal gland is normal in shape, echogenic appearance, size, position, and appearance of the visible peri-adrenal vasculature. Left adrenal gland measured 0.34 cm in width. The right adrenal gland was not visualized.

Spleen

The spleen was enlarged and measured 1.4 cm in width, but maintained a normal echogenic appearance, smooth homogenous parenchyma and regular curvilinear capsule. Normal volume of the splenic vasculature without any overt congestion or thrombosis evident. No inflammatory, neoplastic, infarction, or infiltrative changes evident.

Liver

Normal size, echogenic appearance, portal markings, and regular curvilinear capsule. No nodules or masses evident. Normal appearance of the hepatic and portal vasculature.

Gallbladder

The gallbladder is small containing normal anechoic bile. Normal thickness and echogenic appearance of the wall. Normal size and appearance of the cystic and common bile duct.



PATIENT

Jasper Traucins

SPECIES

Feline

BREED

Domestic Shorthair

SEX

Neutered male

AGE

6 ½ years

WEIGHT

16.3 lbs

INTERPRETED BY

Remo Lobetti, BVSc,
MMedVet (Med),
PhD, Dipl. ECVIM

IMAGING PERFORMED BY

Brian Klug

HOSPITAL NAME

Sondel Family VC

REFERRING VET

Dr. Mortensen

INVOICE

71946

DATE

2/25/26

Gastrointestinal

Normal appearance of the stomach, duodenum, small intestine, ileo-cecal junction, and colon with no loss of layering, 1:3 muscularis to mucosa ratio, normal wall thickness and peristaltic activity, and no distension of the lumen. The duodenum measured 0.31 cm, small intestine measured up to 0.32 cm.

Pancreas

Normal size with a hypoechogenic appearance and an irregular capsule (especially the right lobe). Normal echogenic appearance of the mesentery and fat surrounding the pancreas.

Free Abdomen

Normal mesenteric lymph nodes.

No ascites evident.

ULTRASONOGRAPHIC FINDINGS

- Splenomegaly.
- Chronic pancreatitis versus pancreatic fibrosis.

INTERPRETATION OF THE FINDINGS & FURTHER RECOMMENDATIONS

Although the GI tract appears ultrasonographically normal, with the presenting clinical signs, an underlying enteropathy such as dietary hypersensitivity and inflammatory bowel disease should still be considered.

The most likely etiology for the splenomegaly would be reactive hyperplasia with splenitis and infiltrative neoplasia a less likely differential diagnosis.

Further assessment would be FPL/PSL assay, FNA cytology of the spleen and endoscopy of the upper GI tract with biopsies.

Specific therapy would be dependent on an etiological diagnosis. Symptomatic management that could be considered would be feeding small frequent meals of a novel protein/hypoallergenic diet and a course of Prednisolone.



PATIENT

Jasper Traucins

SPECIES

Feline

BREED

Domestic Shorthair

SEX

Neutered male

AGE

6 ½ years

WEIGHT

16.3 lbs

INTERPRETED BY

Remo Lobetti, BVSc,
MMedVet (Med),
PhD, Dipl. ECVIM

IMAGING PERFORMED BY

Brian Klug

HOSPITAL NAME

Sondel Family VC

REFERRING VET

Dr. Mortensen

INVOICE

71946

DATE

2/25/26

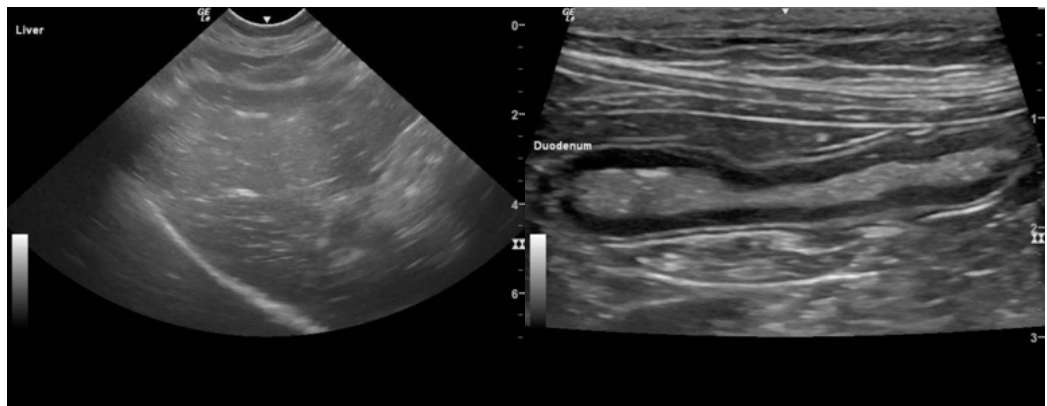
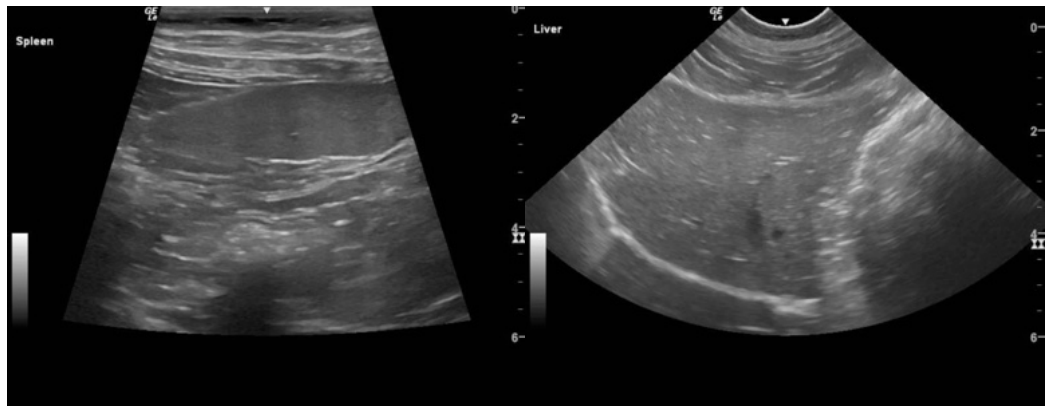
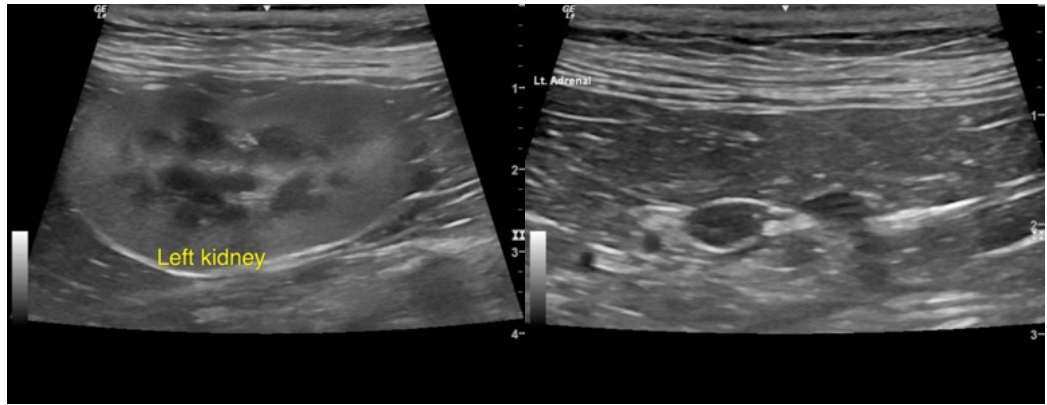



PATIENT

Jasper Traucins

SPECIES

Feline

BREED

Domestic Shorthair

SEX

Neutered male

AGE

6 ½ years

WEIGHT

16.3 lbs

INTERPRETED BY

Remo Lobetti, BVSc,
MMedVet (Med),
PhD, Dipl. ECVIM

IMAGING PERFORMED BY

Brian Klug

HOSPITAL NAME

Sondel Family VC

REFERRING VET

Dr. Mortensen

INVOICE

71946

DATE

2/25/26

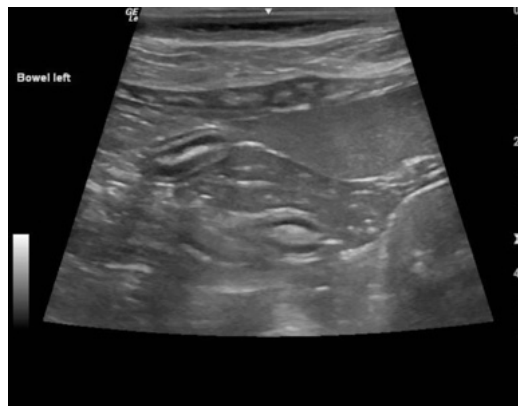
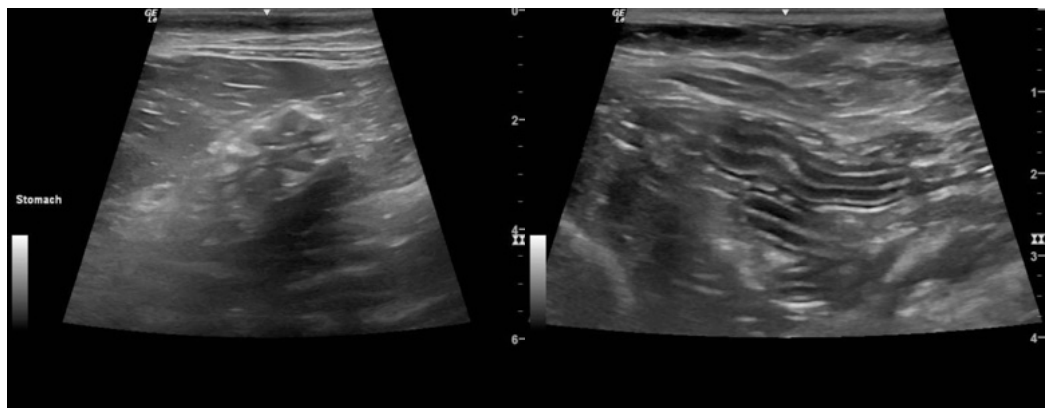
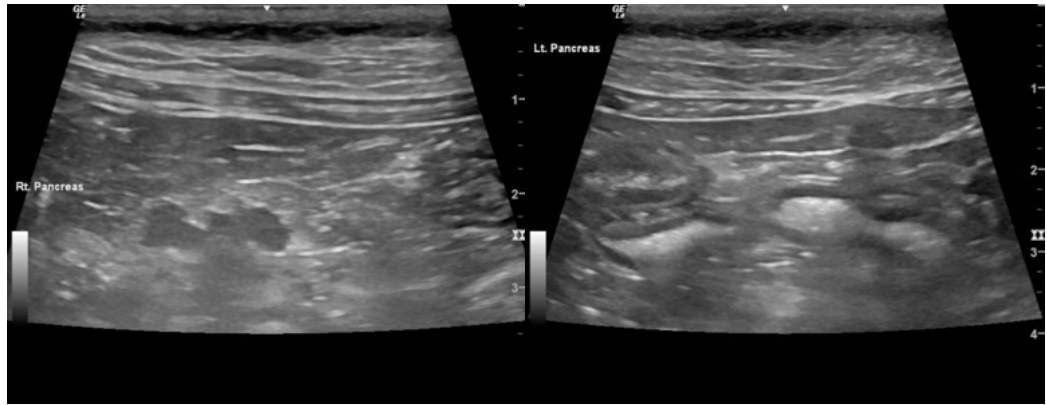

The information and recommendations provided are based on the images presented by the referring veterinarian/sonographer. No evaluation can be communicated regarding pathology that was not visible in the image/video clips provided.

Thank you for this referral. If the clinical or image interpretation does not parallel your findings or if I can be of any further assistance please contact me.

Remo Lobetti, BVSc, MMedVet (Med), PhD, Dipl. ECVIM (Internal Medicine)

info@sonopath.com