



PATIENT

Willow Wyckoff

SPECIES

Canine

BREED

Mix

SEX

Spayed female

AGE

14 years

WEIGHT

39.4 lbs

INTERPRETED BY

Remo Lobetti, BVSc,
MMedVet (Med),
PhD, Dipl. ECVIM

IMAGING PERFORMED BY

Dr. Allison Maxey

HOSPITAL NAME

Evergreen AH

REFERRING VET

Dr. Maxey

INVOICE

71842

DATE

2/24/26

PRESENTING CLINICAL SIGNS

- ~10 day duration of inappetence. Weight loss of 3lbs in 2 months
- Radiographs showed caudal displacement of intestines with suspected mass effect in cranial abdomen. Also possible mass effect right caudal lung lobe (vs. expansion of mass into thoracic cavity).

ULTRASONOGRAPHIC EXAMINATION OF THE ABDOMEN

Urinary System

The urinary bladder is small with a normal thickness and smooth appearance of the wall. Normal anechoic urine with no sediment or uroliths evident.

Normal appearance of the trigone area, proximal urethra, and iliac blood vessels.

Normal appearance and size of the iliac lymph nodes. Ureters not visualized, which can be considered a normal finding.

Normal renal size (left measured 6.3 cm, right measured 6.8 cm), architecture, echogenic appearance, cortico-medullary differentiation, which maintains a 1:3 cortex to medulla ratio, pelvis, and capsule. No infarcts, mineralization or renoliths evident. Normal color flow pattern is evident in both kidneys.

Adrenal Glands

The left adrenal gland is normal in shape, echogenic appearance, size, position, and appearance of the visible peri-adrenal vasculature. Left adrenal gland measured 2.36 cm x 0.65 cm and 0.47 cm in width. The right adrenal gland was not visualized, but appears to be of normal shape, echogenic appearance and size.

Spleen

Normal size and echogenic appearance. Smooth homogenous parenchyma and regular curvilinear capsule. Normal volume of the splenic vasculature without any overt congestion or thrombosis evident. No inflammatory, neoplastic, infarction, or infiltrative changes evident. The spleen measured 1.6 cm in width.

Liver

Normal size, echogenic appearance, portal markings, and regular curvilinear capsule. Focal, well circumscribed, hypoechoic nodule on the edge of the left lobe measuring 1.0 x 1.3 cm in size. Large, irregular, mottled echogenic mass in the right lobe measuring 7.0 x 10.0 cm in size. Normal appearance of the hepatic and portal vasculature.



PATIENT

Willow Wyckoff

SPECIES

Canine

BREED

Mix

SEX

Spayed female

AGE

14 years

WEIGHT

39.4 lbs

INTERPRETED BY

Remo Lobetti, BVSc,
MMedVet (Med),
PhD, Dipl. ECVIM

IMAGING PERFORMED BY

Dr. Allison Maxey

HOSPITAL NAME

Evergreen AH

REFERRING VET

Dr. Maxey

INVOICE

71842

DATE

2/24/26

Gallbladder

The gallbladder is full containing normal anechoic bile. Normal thickness and echogenic appearance of the wall. Normal size and appearance of the cystic and common bile duct.

Gastrointestinal

Normal appearance of the stomach, duodenum, small intestine, ileo-cecal junction, and colon with no loss of layering, 1:3 muscularis to mucosa ratio, normal wall thickness and peristaltic activity, and no distension of the lumen.

Pancreas

The visible sections of the pancreas are of normal size and echogenic appearance with a regular capsule. Normal echogenic appearance of the mesentery and fat surrounding the pancreas.

Free Abdomen

Normal mesenteric lymph nodes.

No ascites evident.

ULTRASONOGRAPHIC FINDINGS

- Hepatic mass.
- Hepatic nodule.

INTERPRETATION OF THE FINDINGS & FURTHER RECOMMENDATIONS

The most likely etiology for the hepatic mass would be neoplasia with a diaphragmatic hernia a less likely differential diagnosis.

The most likely etiology for the hepatic nodule would be incidental nodular hyperplasia with hematoma, granuloma and neoplasia a less likely differential diagnosis.

Further assessment would be FNA cytology of the mass. However, a tru cut or wedge biopsy may be required for a final etiological diagnosis.

Specific therapy would be dependent on an etiological diagnosis.

If surgery is being contemplated for the hepatic mass, then a CT scan would be recommended.



PATIENT

Willow Wyckoff

SPECIES

Canine

BREED

Mix

SEX

Spayed female

AGE

14 years

WEIGHT

39.4 lbs

INTERPRETED BY

Remo Lobetti, BVSc,
MMedVet (Med),
PhD, Dipl. ECVIM

IMAGING PERFORMED BY

Dr. Allison Maxey

HOSPITAL NAME

Evergreen AH

REFERRING VET

Dr. Maxey

INVOICE

71842

DATE

2/24/26

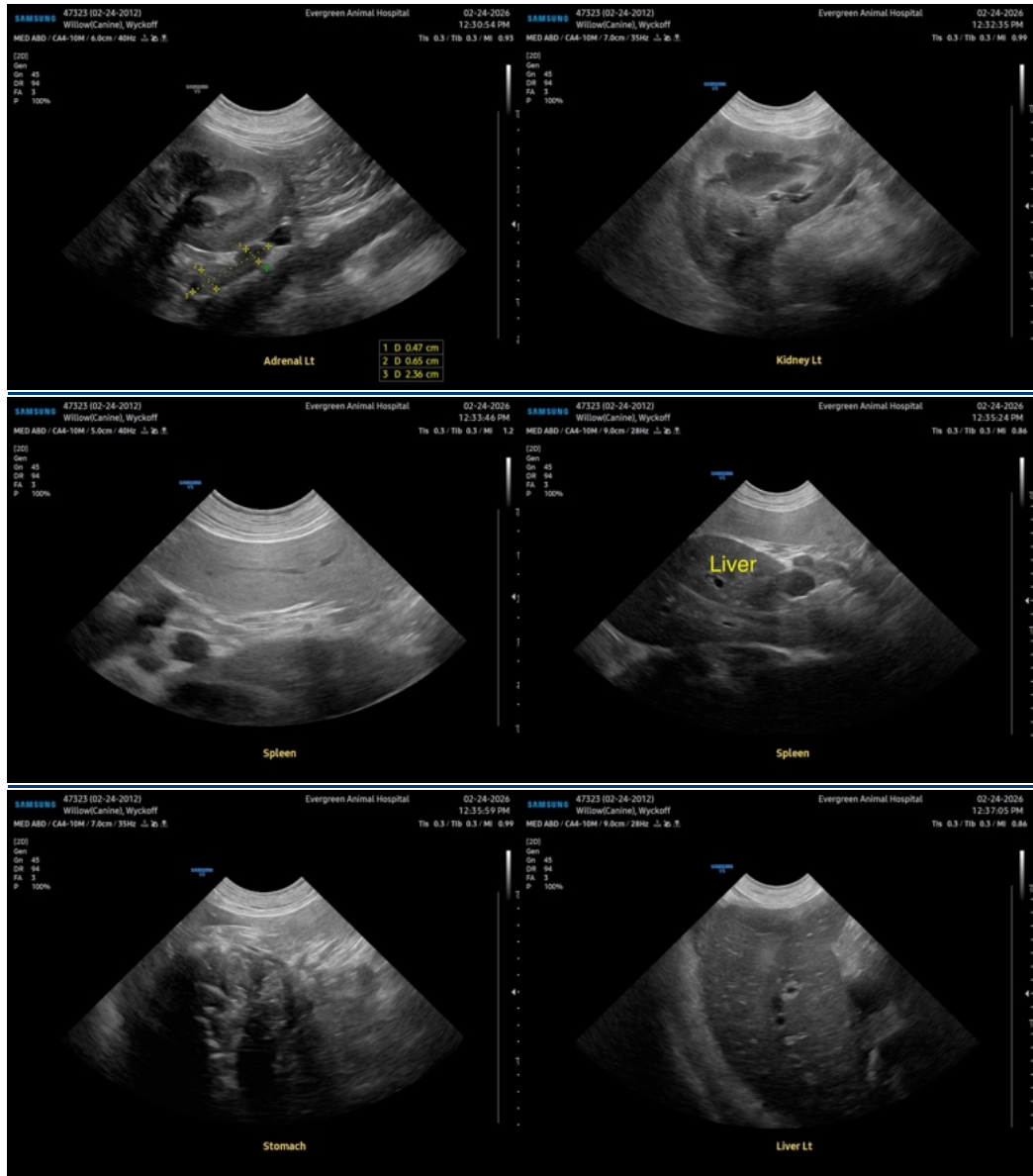



PATIENT

Willow Wyckoff

SPECIES

Canine

BREED

Mix

SEX

Spayed female

AGE

14 years

WEIGHT

39.4 lbs

INTERPRETED BY

Remo Lobetti, BVSc,
MMedVet (Med),
PhD, Dipl. ECVIM

IMAGING PERFORMED BY

Dr. Allison Maxey

HOSPITAL NAME

Evergreen AH

REFERRING VET

Dr. Maxey

INVOICE

71842

DATE

2/24/26

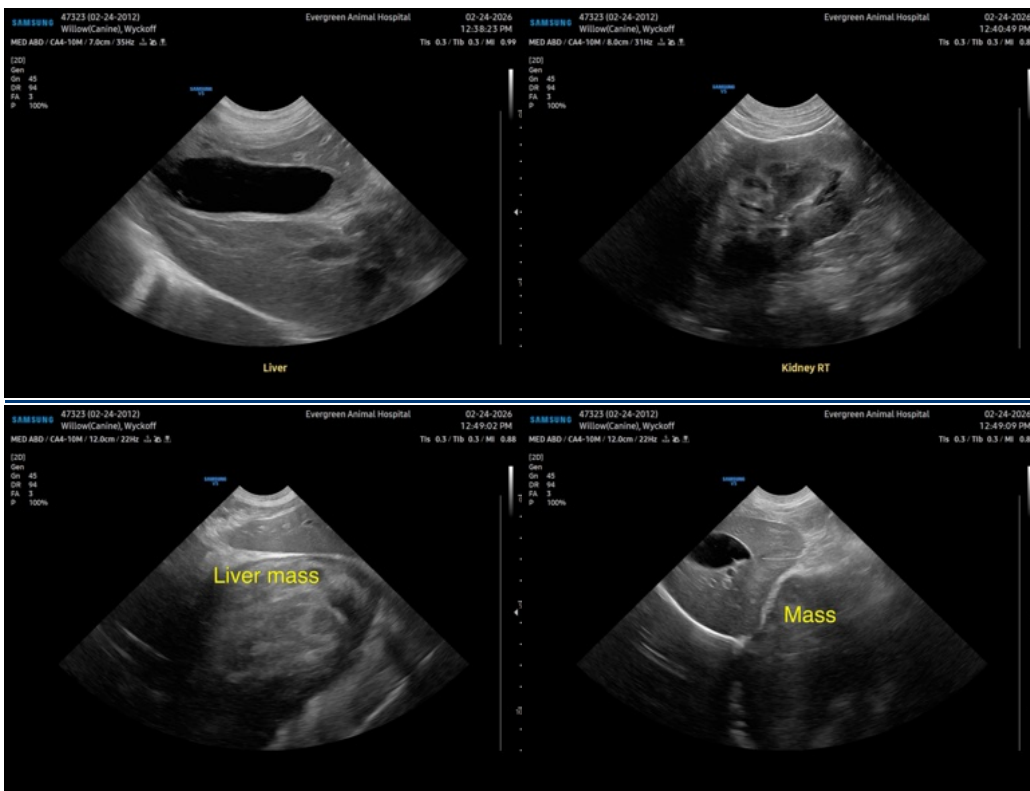

The information and recommendations provided are based on the images presented by the referring veterinarian/sonographer. No evaluation can be communicated regarding pathology that was not visible in the image/video clips provided.

Thank you for this referral. If the clinical or image interpretation does not parallel your findings or if I can be of any further assistance please contact me.

Remo Lobetti, BVSc, MMedVet (Med), PhD, Dipl. ECVIM (Internal Medicine)

info@sonopath.com