



PATIENT

Pepper Stephenson

SPECIES

Canine

BREED

Mix

SEX

Spayed female

AGE

11 years

WEIGHT

17 lbs

INTERPRETED BY

Remo Lobetti, BVSc,
MMedVet (Med),
PhD, Dipl. ECVIM

IMAGING PERFORMED BY

Dr. Mark Reser

HOSPITAL NAME

Harvest Hills VH

REFERRING VET

Dr. Reser

INVOICE

71782

DATE

2/23/26

PRESENTING CLINICAL SIGNS

- Previous labs showed gradually rising ALP, not they have shot up and ALT is elevated. Being treated currently for glaucoma with ophthalmologist with ofloxacin, dorzolamide, latanaprost and demecarium. Had cryo sx
- Aside from eyes dog looks good physically, rounded abdomen, no hx of pu/pd. All other labs normal. ALP : 404 in 24 855 Sep. 25 940 3 weeks ago 1734 today ALT: 169 Sep 25 242 3 weeks ago 568 today GGT and T. bili normal. 0.4 UPr:Cr in Sept.

ULTRASONOGRAPHIC EXAMINATION OF THE ABDOMEN

Urinary System

The urinary bladder is full with a normal thickness and smooth appearance of the wall. Normal anechoic urine with no sediment or uroliths evident.

Normal appearance of the trigone area, proximal urethra, and iliac blood vessels.

Normal appearance and size of the iliac lymph nodes. Ureters not visualized, which can be considered a normal finding.

Normal renal size (left measured 4.5 cm, right measured 4.8 cm), architecture, echogenic appearance, cortico-medullary differentiation, which maintains a 1:3 cortex to medulla ratio, pelvis, and capsule. No infarcts, mineralization or renoliths evident.

Adrenal Glands

Normal shape, echogenic appearance, size, position, and appearance of the visible peri-adrenal vasculature. Left adrenal gland measured 0.5 cm in width. The right adrenal gland measured 0.48 cm in width.

Spleen

Normal size and echogenic appearance. Smooth homogenous parenchyma and regular curvilinear capsule. Normal volume of the splenic vasculature without any overt congestion or thrombosis evident. No inflammatory, neoplastic, infarction, or infiltrative changes evident. The spleen measured 1.2 cm in width.

Liver

The liver is enlarged with rounded edges, diffuse increased echogenic appearance, normal portal markings, and regular curvilinear capsule. No nodules evident. Focal, irregular, hypoechoic parenchymal mass like structure in the caudal aspect of the right lobe measuring 0.6 x 2.5 cm in size. No nodules or additional masses evident. Normal appearance of the hepatic and portal vasculature.



PATIENT

Pepper Stephenson

SPECIES

Canine

BREED

Mix

SEX

Spayed female

AGE

11 years

WEIGHT

17 lbs

INTERPRETED BY

Remo Lobetti, BVSc,
MMedVet (Med),
PhD, Dipl. ECVIM

IMAGING PERFORMED BY

Dr. Mark Reser

HOSPITAL NAME

Harvest Hills VH

REFERRING VET

Dr. Reser

INVOICE

71782

DATE

2/23/26

Gallbladder

The gallbladder is small containing normal anechoic bile. Normal thickness and echogenic appearance of the wall. Normal size and appearance of the cystic and common bile duct.

Gastrointestinal

Normal appearance of the stomach, duodenum, small intestine, ileo-cecal junction, and colon with no loss of layering, 1:3 muscularis to mucosa ratio, normal wall thickness and peristaltic activity, and no distension of the lumen. A moderate amount of ingesta is present within the stomach compatible with a recent meal.

Pancreas

The visible sections of the pancreas are of normal size and echogenic appearance with a regular capsule. Normal echogenic appearance of the mesentery and fat surrounding the pancreas.

Free Abdomen

Normal mesenteric lymph nodes.

No ascites evident.

ULTRASONOGRAPHIC FINDINGS

- Hepatopathy.
- Hepatic mass.

INTERPRETATION OF THE FINDINGS & FURTHER RECOMMENDATIONS

Etiologies for the hepatopathy would be reactive hyperplasia, early nodular hyperplasia, vacuolar and metabolic with hepatitis and infiltrative neoplasia an unlikely differential diagnosis.

Etiologies for the hepatic mass would be hematoma, granuloma, nodular hyperplasia and possibly emerging neoplasia.

Further assessment would be FNA cytology of the liver and the hepatic mass. However, a tru cut biopsy of both may be required for a final etiological diagnosis.

Specific therapy would be dependent on an etiological diagnosis.

Symptomatic management that can be considered would be the use of Ursodiol with regular monitoring of liver enzyme activity.



PATIENT

Pepper Stephenson

SPECIES

Canine

BREED

Mix

SEX

Spayed female

AGE

11 years

WEIGHT

17 lbs

INTERPRETED BY

Remo Lobetti, BVSc,
MMedVet (Med),
PhD, Dipl. ECVIM

IMAGING PERFORMED BY

Dr. Mark Reser

HOSPITAL NAME

Harvest Hills VH

REFERRING VET

Dr. Reser

INVOICE

71782

DATE

2/23/26

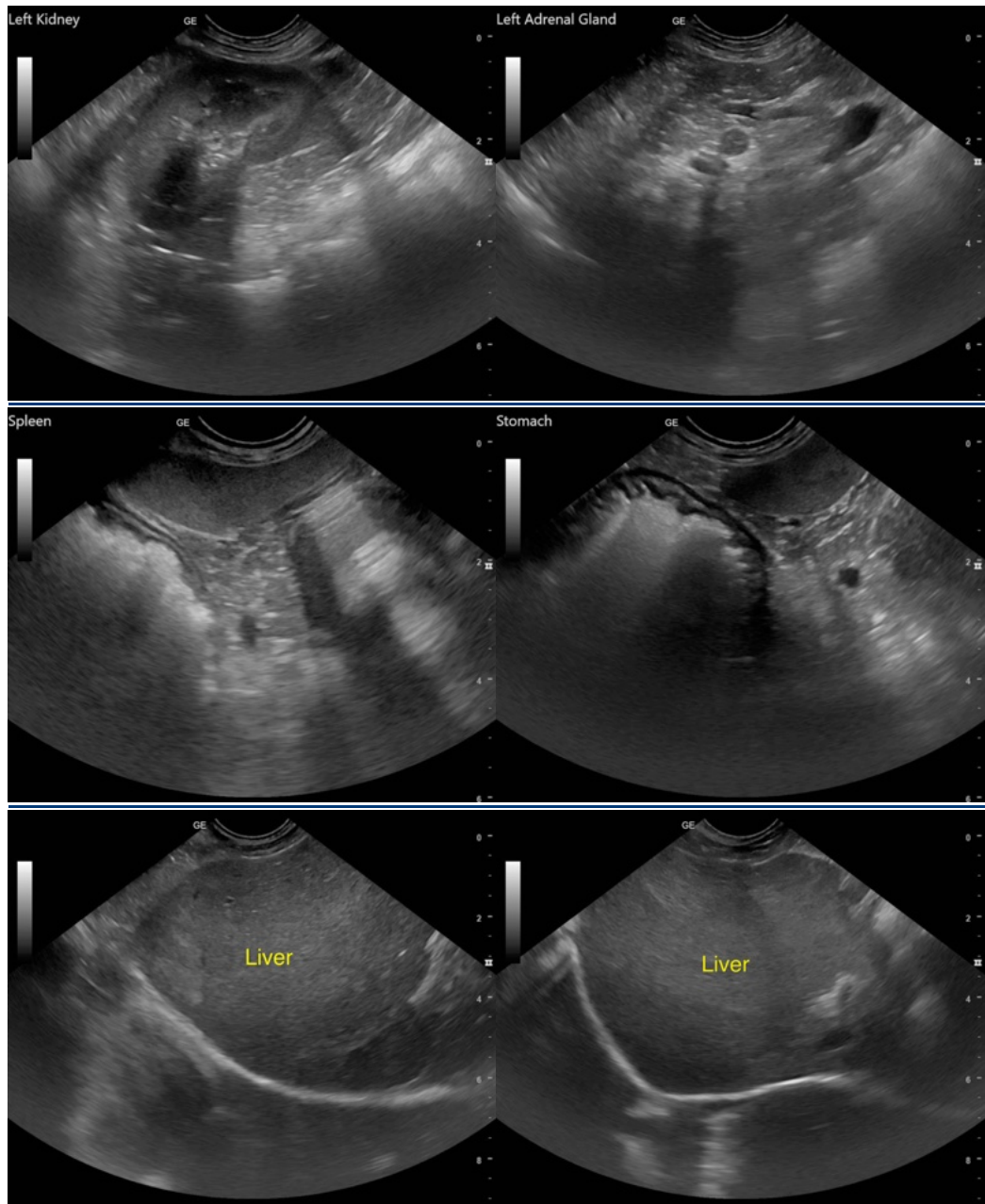



PATIENT

Pepper Stephenson

SPECIES

Canine

BREED

Mix

SEX

Spayed female

AGE

11 years

WEIGHT

17 lbs

INTERPRETED BY

Remo Lobetti, BVSc,
MMedVet (Med),
PhD, Dipl. ECVIM

IMAGING PERFORMED BY

Dr. Mark Reser

HOSPITAL NAME

Harvest Hills VH

REFERRING VET

Dr. Reser

INVOICE

71782

DATE

2/23/26

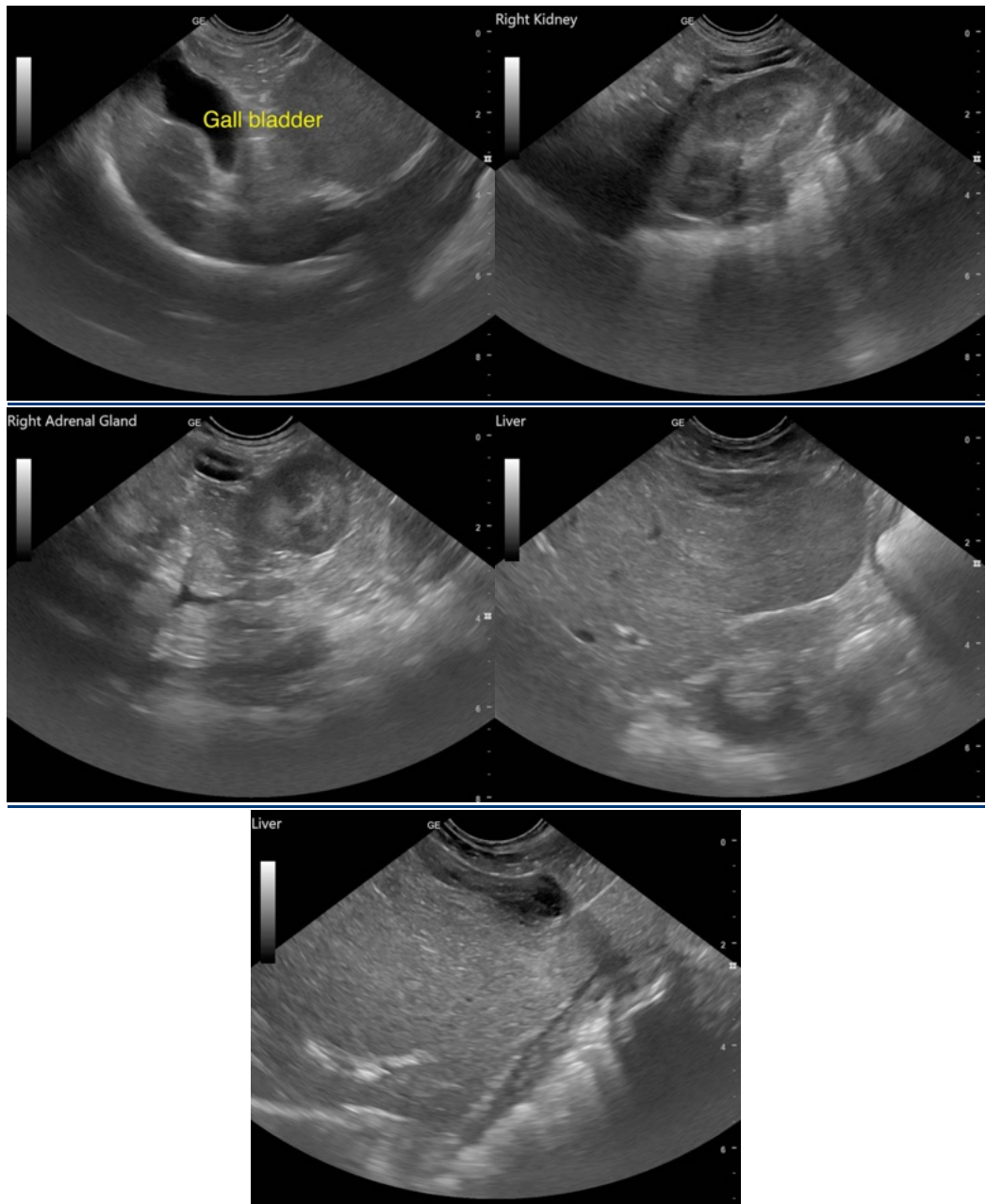

The information and recommendations provided are based on the images presented by the referring veterinarian/sonographer. No evaluation can be communicated regarding pathology that was not visible in the image/video clips provided.

Thank you for this referral. If the clinical or image interpretation does not parallel your findings or if I can be of any further assistance please contact me.

Remo Lobetti, BVSc, MMedVet (Med), PhD, Dipl. ECVIM (Internal Medicine)

info@sonopath.com