



PATIENT

Harlow York

SPECIES

Canine

BREED

PitBull Terrier

SEX

Neutered male

AGE

8 years

WEIGHT

80 lbs

INTERPRETED BY

Remo Lobetti, BVSc,
MMedVet (Med),
PhD, Dipl. ECVIM

IMAGING PERFORMED BY

Sophie Lee, DVM

HOSPITAL NAME

Northshore VH

REFERRING VET

Dr. Edgers

INVOICE

71790

DATE

2/23/26

PRESENTING CLINICAL SIGNS

- Asymptomatic progressive ALT elevation, otherwise clinically well
- Four recent mass removals were all benign (2x achrochordon, 1 hemangioma, 1 histiocytoma) and anesthesia was uneventful
- Aug 2023 ALT was 263 (Norm 18-121) Jan 2026 ALT was 627 (Norm 18-121)

ULTRASONOGRAPHIC EXAMINATION OF THE ABDOMEN

Urinary System

The urinary bladder is small with a normal thickness and smooth appearance of the wall. Normal anechoic urine with no sediment or uroliths evident.

Normal appearance of the trigone area, proximal urethra, and iliac blood vessels.

Normal appearance and size of the iliac lymph nodes. Ureters not visualized, which can be considered a normal finding.

Normal renal size (left measured 6.9 cm, right measured 7.1 cm), architecture, echogenic appearance, cortico-medullary differentiation, which maintains a 1:3 cortex to medulla ratio, pelvis, and capsule. No infarcts, mineralization or renoliths evident. Normal color flow pattern is evident in both kidneys.

The prostate is small and hypoechogenic.

Adrenal Glands

Normal shape, echogenic appearance, size, position, and appearance of the visible peri-adrenal vasculature. Left adrenal gland measured 0.74 cm in width. The right adrenal gland measured 0.69 cm in width.

Spleen

Normal size and echogenic appearance. Smooth homogenous parenchyma and regular curvilinear capsule. Normal volume of the splenic vasculature without any overt congestion or thrombosis evident. No inflammatory, neoplastic, infarction, or infiltrative changes evident. The spleen measured 2.2 cm in width.

Liver

Normal size, echogenic appearance, portal markings, and regular curvilinear capsule. No nodules or masses evident. Normal appearance of the hepatic and portal vasculature.



PATIENT

Harlow York

SPECIES

Canine

BREED

PitBull Terrier

SEX

Neutered male

AGE

8 years

WEIGHT

80 lbs

INTERPRETED BY

Remo Lobetti, BVSc,
MMedVet (Med),
PhD, Dipl. ECVIM

IMAGING PERFORMED BY

Sophie Lee, DVM

HOSPITAL NAME

Northshore VH

REFERRING VET

Dr. Edgers

INVOICE

71790

DATE

2/23/26

Gallbladder

The gallbladder is full containing normal anechoic bile. Normal thickness and echogenic appearance of the wall. Normal size and appearance of the cystic and common bile duct.

Gastrointestinal

Normal appearance of the stomach, duodenum, small intestine, ileo-cecal junction, and colon with no loss of layering, 1:3 muscularis to mucosa ratio, normal wall thickness and peristaltic activity, and no distension of the lumen. Fecal material is present in the colon.

Pancreas

The visible sections of the pancreas are of normal size and echogenic appearance with a regular capsule. Normal echogenic appearance of the mesentery and fat surrounding the pancreas.

Free Abdomen

Normal mesenteric lymph nodes.

No ascites evident.

ULTRASONOGRAPHIC FINDINGS

- Normal ultrasound examination of the abdomen.

INTERPRETATION OF THE FINDINGS & FURTHER RECOMMENDATIONS

On this ultrasound there is no obvious etiology for the progressive elevation of ALT activity.

Although the liver appears ultrasonographically normal with the elevated ALT activity, an underlying hepatopathy such as reactive hyperplasia, early nodular hyperplasia, vacuolar and metabolic should still be considered.

Infiltrative neoplasia and hepatitis would be an unlikely differential diagnosis.

Further assessment would be FNA cytology of the liver; however, a tru cut or wedge biopsy may be required for a final etiological diagnosis.

Specific therapy would be dependent on an etiological diagnosis.

Symptomatic management that can be considered would be the use of Ursodiol with regular monitoring of liver enzyme activity.



PATIENT

Harlow York

SPECIES

Canine

BREED

PitBull Terrier

SEX

Neutered male

AGE

8 years

WEIGHT

80 lbs

INTERPRETED BY

Remo Lobetti, BVSc,
MMedVet (Med),
PhD, Dipl. ECVIM

IMAGING PERFORMED BY

Sophie Lee, DVM

HOSPITAL NAME

Northshore VH

REFERRING VET

Dr. Edgers

INVOICE

71790

DATE

2/23/26

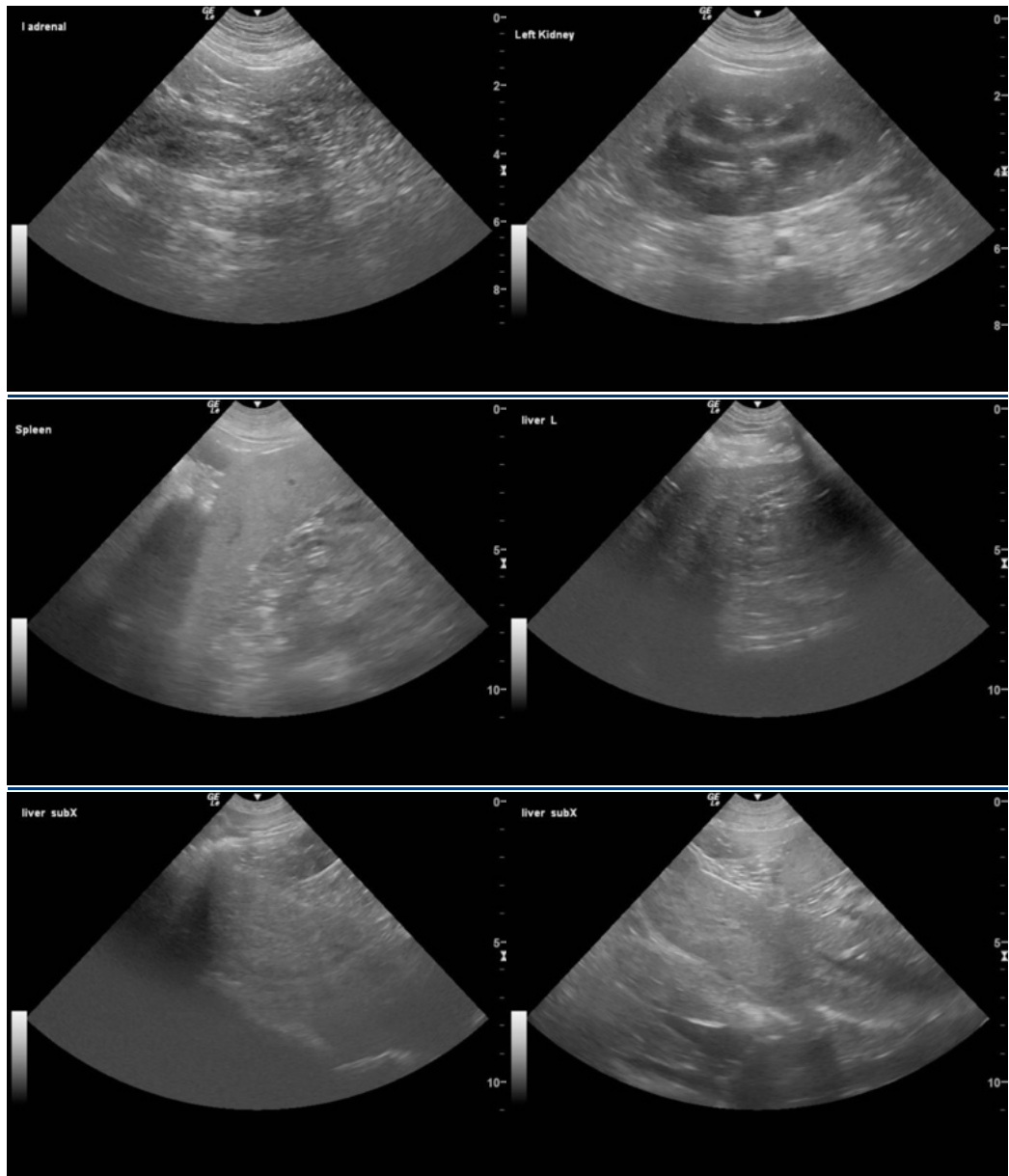



PATIENT

Harlow York

SPECIES

Canine

BREED

PitBull Terrier

SEX

Neutered male

AGE

8 years

WEIGHT

80 lbs

INTERPRETED BY

Remo Lobetti, BVSc,
MMedVet (Med),
PhD, Dipl. ECVIM

IMAGING PERFORMED BY

Sophie Lee, DVM

HOSPITAL NAME

Northshore VH

REFERRING VET

Dr. Edgers

INVOICE

71790

DATE

2/23/26

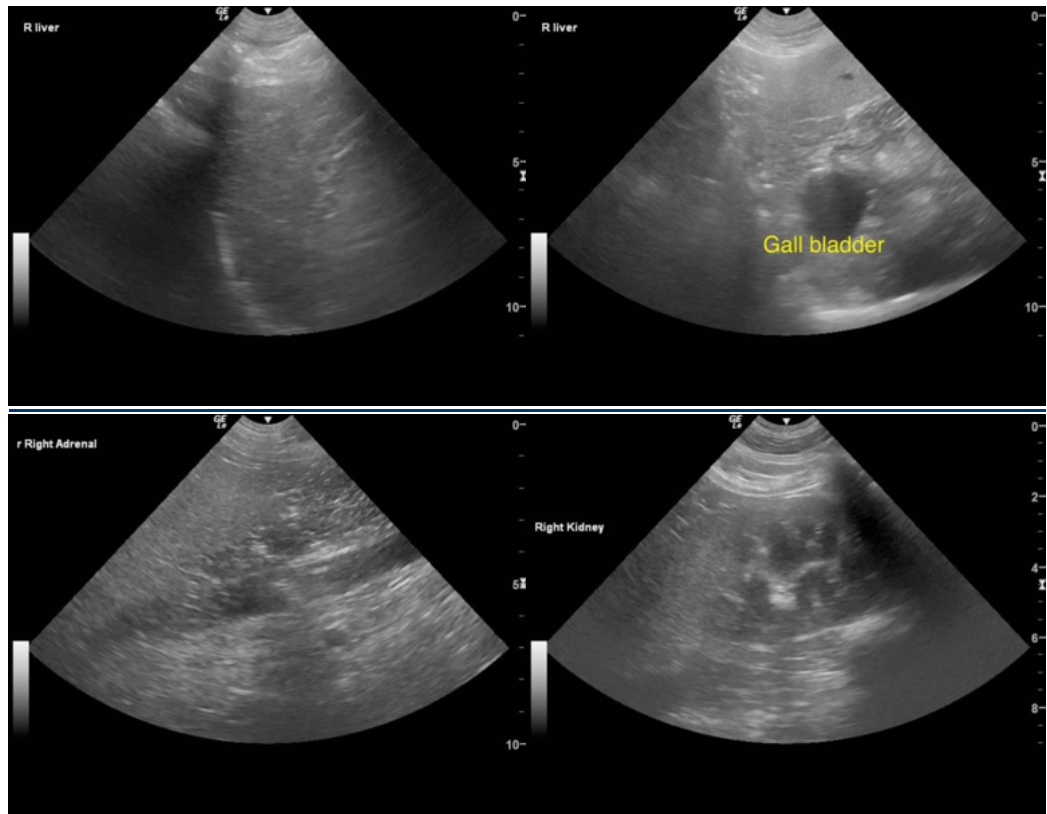

The information and recommendations provided are based on the images presented by the referring veterinarian/sonographer. No evaluation can be communicated regarding pathology that was not visible in the image/video clips provided.

Thank you for this referral. If the clinical or image interpretation does not parallel your findings or if I can be of any further assistance please contact me.

Remo Lobetti, BVSc, MMedVet (Med), PhD, Dipl. ECVIM (Internal Medicine)

info@sonopath.com