



PATIENT

Yetta Davis

SPECIES

Canine

BREED

German Shepherd

SEX

Spayed Female

AGE

10

WEIGHT

77.6 Pounds

INTERPRETED BY

Remo Lobetti, BVSc,
MMedVet (Med),
PhD, Dipl. ECVIM
(Internal Medicine)

IMAGING PERFORMED BY

MEW

HOSPITAL NAME

Weddington AH

REFERRING VET

Dr. Meg Walker

INVOICE

35913

DATE

2/20/26

PRESENTING CLINICAL SIGNS

10 yo FS GSD presents for possible foreign body ingestion. O found 1.5 chewed up socks in yard, unsure if piece was ingested. P did not eat this AM which is very unusual for her. P was on NSAIDs but stopped yesterday after neurology consult for possible degenerative myelopathy vs mild IVDD. P vomited food after she ate yesterday.

Abnormal PE/Chem/CBC/UA Results: 2/5/26: CBC: no remarkable abnormalities Chemistry: no remarkable abnormalities T4: 1.7 U/A: unable to collect.

ULTRASONOGRAPHIC EXAMINATION OF THE ABDOMEN

Urinary System

Full urinary bladder with a normal thickness and smooth appearance of the wall. Normal anechoic urine with no sediment or uroliths evident. Normal appearance of the trigone area, proximal urethra, and iliac blood vessels. Normal appearance and size of the iliac lymph nodes. Ureters not visualized, which can be considered a normal finding.

Normal renal size, architecture, echogenic appearance, cortico-medullary differentiation, which maintains a 1:3 cortex to medulla ratio, pelvis, and capsule. No infarcts, mineralization or renoliths evident. The left kidney measured 6.8 cm. The right kidney measured 7.2 cm. Normal color flow pattern evident in both kidneys.

Adrenal Glands

The adrenal glands were not clearly visualized, but appear to be of normal shape, echogenic appearance and size.

Spleen

Normal size (2.4 cm in width) and echogenic appearance. Smooth homogenous parenchyma and regular curvilinear capsule. Normal volume of the splenic vasculature without any overt congestion or thrombosis evident. No inflammatory, neoplastic, infarction, or infiltrative changes evident.

Liver

Normal size, echogenic appearance, portal markings, and regular curvilinear capsule. No nodules or masses evident. Normal appearance of the hepatic and portal vasculature.

Gallbladder

Full gallbladder, containing normal anechoic bile. Normal thickness and echogenic appearance of the wall. Normal size and appearance of the cystic and common bile duct.

Gastrointestinal

Fluid filled distended stomach with increased peristaltic activity with the wall having a normal thickness, showing no loss of layering, and maintaining a 1:3 muscular to mucosa ratio. A small amount of fluid and gas were present in the proximal small intestine. Normal appearance of the duodenum, ileo-cecal junction, and colon with no loss of layering, 1:3 muscularis to mucosa ratio, normal wall thickness and peristaltic activity, and no distension of the lumen.



PATIENT

Yetta Davis

SPECIES

Canine

BREED

German Shepherd

SEX

Spayed Female

AGE

10

WEIGHT

77.6 Pounds

INTERPRETED BY

Remo Lobetti, BVSc,
MMedVet (Med),
PhD, Dipl. ECVIM
(Internal Medicine)

IMAGING PERFORMED BY

MEW

HOSPITAL NAME

Weddington AH

REFERRING VET

Dr. Meg Walker

INVOICE

35913

DATE

2/20/26

Pancreas

Visible sections of the pancreas are of normal size and echogenic appearance with a regular capsule. Normal echogenic appearance of the mesentery and fat surrounding the pancreas.

Free Abdomen

Normal mesenteric lymph nodes.

No ascites evident.

ULTRASONOGRAPHIC FINDINGS

- Fluid filled and hypomotile stomach

INTERPRETATION OF THE FINDINGS & FURTHER RECOMMENDATIONS

With the patient's history, the most likely etiology for the appearance of the stomach would be a soft gastric foreign body, with gastric irritation a less likely differential diagnosis. Ideal further assessment would be a laparotomy.

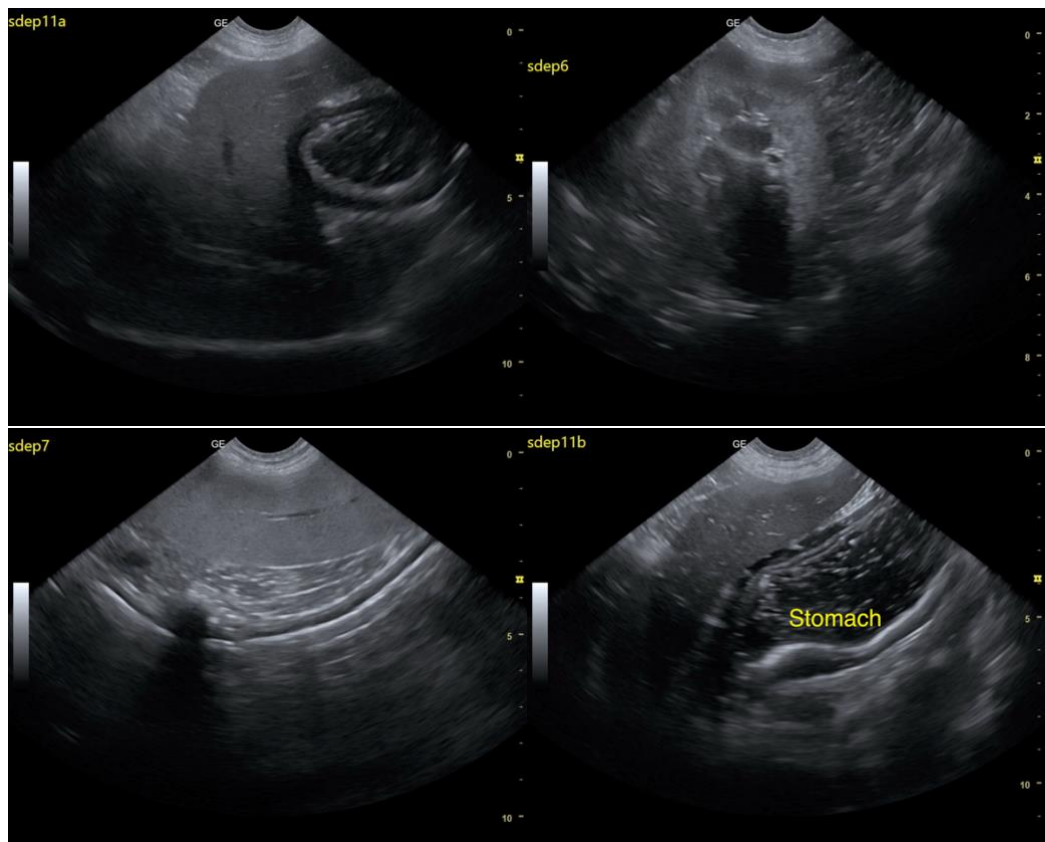



PATIENT

Yetta Davis

SPECIES

Canine

BREED

German Shepherd

SEX

Spayed Female

AGE

10

WEIGHT

77.6 Pounds

INTERPRETED BY

Remo Lobetti, BVSc,
MMedVet (Med),
PhD, Dipl. ECVIM
(Internal Medicine)

IMAGING PERFORMED BY

MEW

HOSPITAL NAME

Weddington AH

REFERRING VET

Dr. Meg Walker

INVOICE

35913

DATE

2/20/26

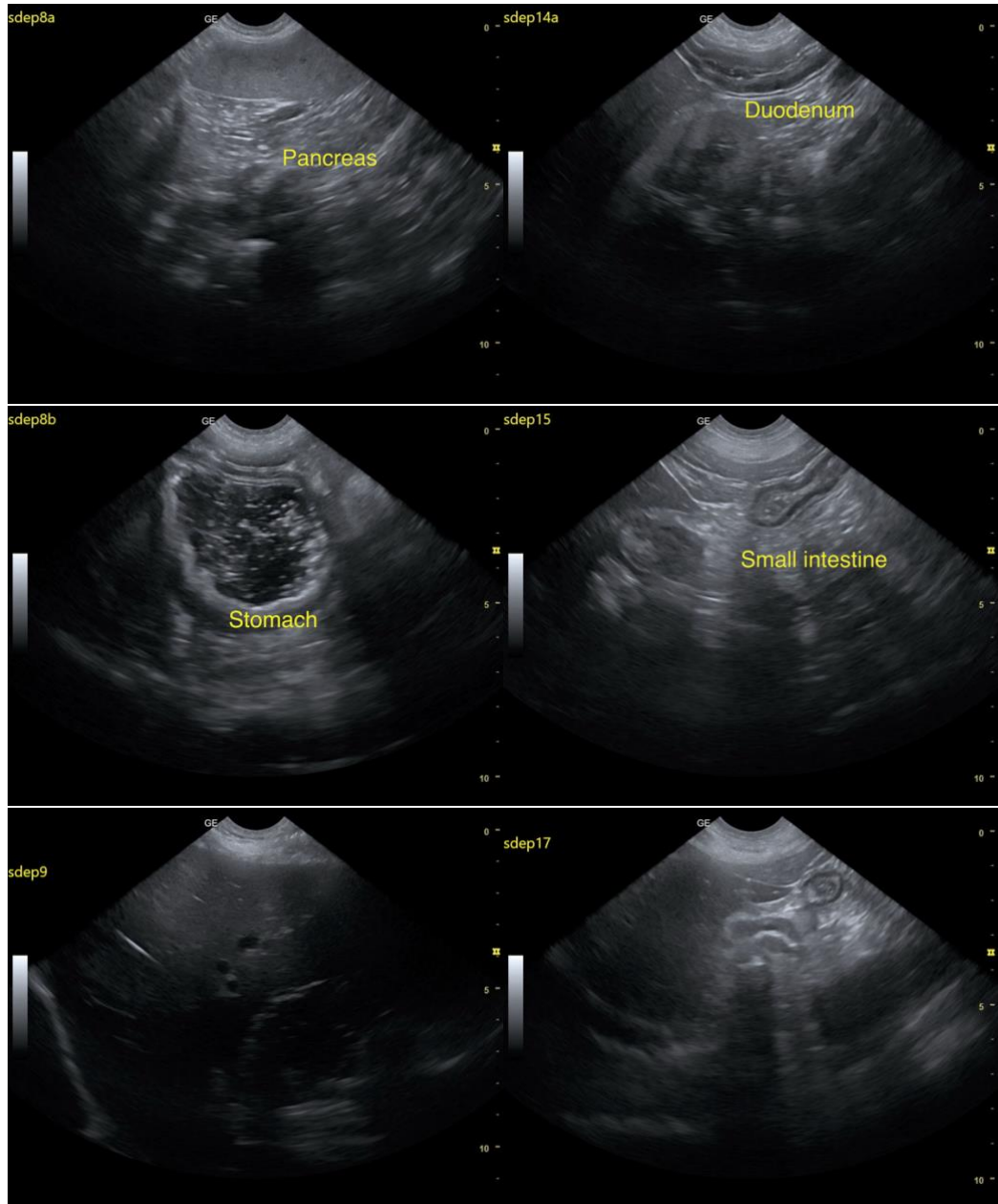

The information and recommendations provided are based on the images presented by the referring veterinarian/sonographer. No evaluation can be communicated regarding pathology that was not visible in the image/video clips provided.

Thank you for this referral. If the clinical or image interpretation does not parallel your findings or if I can be of any further assistance, please contact me.

Remo Lobetti, BVSc, MMedVet (Med), PhD, Dipl. ECVIM (Internal Medicine)

info@sonopath.com



PATIENT

Yetta Davis

SPECIES

Canine

BREED

German Shepherd

SEX

Spayed Female

AGE

10

WEIGHT

77.6 Pounds

INTERPRETED BY

Remo Lobetti, BVSc,
MMedVet (Med),
PhD, Dipl. ECVIM
(Internal Medicine)

IMAGING PERFORMED BY

MEW

HOSPITAL NAME

Weddington AH

REFERRING VET

Dr. Meg Walker

INVOICE

35913

DATE

2/20/26