



PATIENT

Nessa Bridger

SPECIES

Feline

BREED

Domestic Shorthair

SEX

Neutered Male

AGE

14 Years

WEIGHT

12

INTERPRETED BY

Remo Lobetti, BVSc,
MMedVet (Med),
PhD, Dipl. ECVIM

IMAGING PERFORMED BY

Dr. Sreenivasa
Maddineni

HOSPITAL NAME

West Babylon Animal
Hospital

REFERRING VET

Dr. Sreenivasa
Maddineni

INVOICE

73156

DATE

2/20/26

PRESENTING CLINICAL SIGNS

Chronic vomiting for the past 6 months.

Abnormal PE/Chem/CBC/UA Results: WNL

ULTRASONOGRAPHIC EXAMINATION OF THE ABDOMEN

Urinary System

Full urinary bladder containing a moderate amount of floating hyperechogenic sediment, with a normal thickness and smooth appearance of the wall.

Normal appearance of the trigone area, proximal urethra, and iliac blood vessels.

Normal appearance and size of the iliac lymph nodes. Ureters not visualized, which can be considered a normal finding.

Normal renal size, architecture, echogenic appearance, cortico-medullary differentiation, which maintains a 1:3 cortex to medulla ratio, pelvis, and capsule. No infarcts, mineralization or renoliths evident. Left kidney measures 3.2 cm. Right kidney measures 3.8 cm.

Adrenal Glands

Normal shape, echogenic appearance, size, position, and appearance of the visible peri-adrenal vasculature. Left measures 1.12 cm in length x 0.33 cm and 0.44 cm in width. Right measures 0.71 cm in length x 0.31 cm and 0.30 cm in width.

Spleen

Normal size (0.80 cm in width) and echogenic appearance. Smooth homogenous parenchyma and regular curvilinear capsule. Normal volume of the splenic vasculature without any overt congestion or thrombosis evident. No inflammatory, neoplastic, infarction, or infiltrative changes evident.

Liver

Normal size, echogenic appearance, portal markings, and regular curvilinear capsule. No nodules or masses evident. Normal appearance of the hepatic and portal vasculature.

Gallbladder

Full containing normal anechoic bile. Normal thickness and echogenic appearance of the wall. Normal size and appearance of the cystic and common bile duct.

Gastrointestinal

Segmental thickening of the small intestine (up to 0.37 cm) with no loss of layering, but with an increase in the muscularis to mucosal ratio, normal peristaltic activity, and no distention of the lumen. Normal appearance of the stomach, ileo-cecal junction, and colon with no loss of layering, 1:3 muscularis to mucosa ratio, normal wall thickness and peristaltic activity, and no distension of the lumen. Stomach wall measured 0.28 cm. Fecal material present within the colon.



PATIENT

Nessa Bridger

SPECIES

Feline

BREED

Domestic Shorthair

SEX

Neutered Male

AGE

14 Years

WEIGHT

12

INTERPRETED BY

Remo Lobetti, BVSc,
MMedVet (Med),
PhD, Dipl. ECVIM

IMAGING PERFORMED BY

Dr. Sreenivasa
Maddineni

HOSPITAL NAME

West Babylon Animal
Hospital

REFERRING VET

Dr. Sreenivasa
Maddineni

INVOICE

73156

DATE

2/20/26

Pancreas

The visible section presents normal size and echogenic appearance. Regular capsule. Normal echogenic appearance of the mesentery and fat surrounding the pancreas.

Free Abdomen

Normal mesenteric lymph nodes.

No ascites evident.

ULTRASONOGRAPHIC FINDINGS

- Enteropathy.
- Urinary bladder sediment.

INTERPRETATION OF THE FINDINGS & FURTHER RECOMMENDATIONS

Etiologies for the enteropathy would be parasitic enteritis, dietary hypersensitivity, and inflammatory bowel disease, with emerging lymphoma a possible differential diagnosis.

Etiologies for the urinary bladder sediment would be incidental debris, crystalluria, and possibly bacterial cystitis.

Further assessment would be urine and fecal analyses, possibly urine culture, cobalamin and folate assay, and endoscopy of the upper GI tract with biopsies.

Specific therapy would be dependent on an etiological diagnosis.

Symptomatic management that could be considered would be feeding small, frequent meals of a novel protein/hypoallergenic diet, a course of Fenbendazole, cobalamin supplementation, and if there is still not a satisfactory improvement, then a course of Prednisolone would then be indicated.

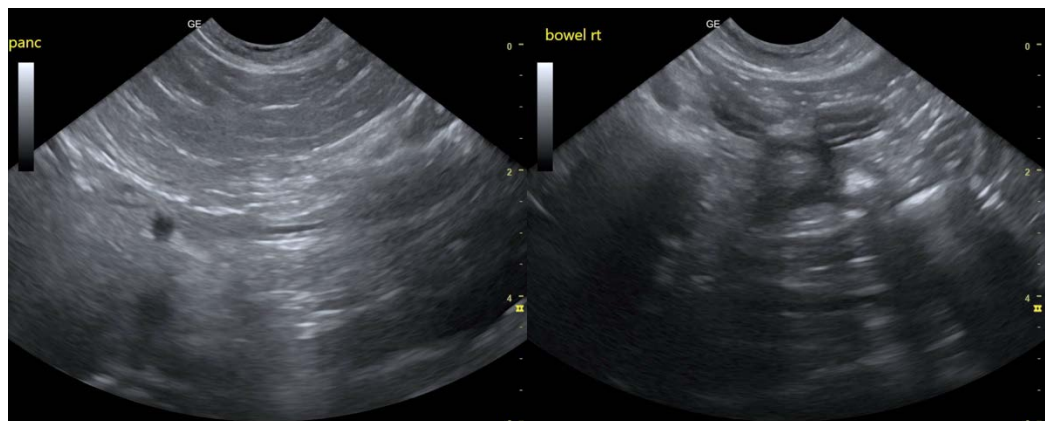



PATIENT

Nessa Bridger

SPECIES

Feline

BREED

Domestic Shorthair

SEX

Neutered Male

AGE

14 Years

WEIGHT

12

INTERPRETED BY

Remo Lobetti, BVSc,
MMedVet (Med),
PhD, Dipl. ECVIM

IMAGING PERFORMED BY

Dr. Sreenivasa
Maddineni

HOSPITAL NAME

West Babylon Animal
Hospital

REFERRING VET

Dr. Sreenivasa
Maddineni

INVOICE

73156

DATE

2/20/26

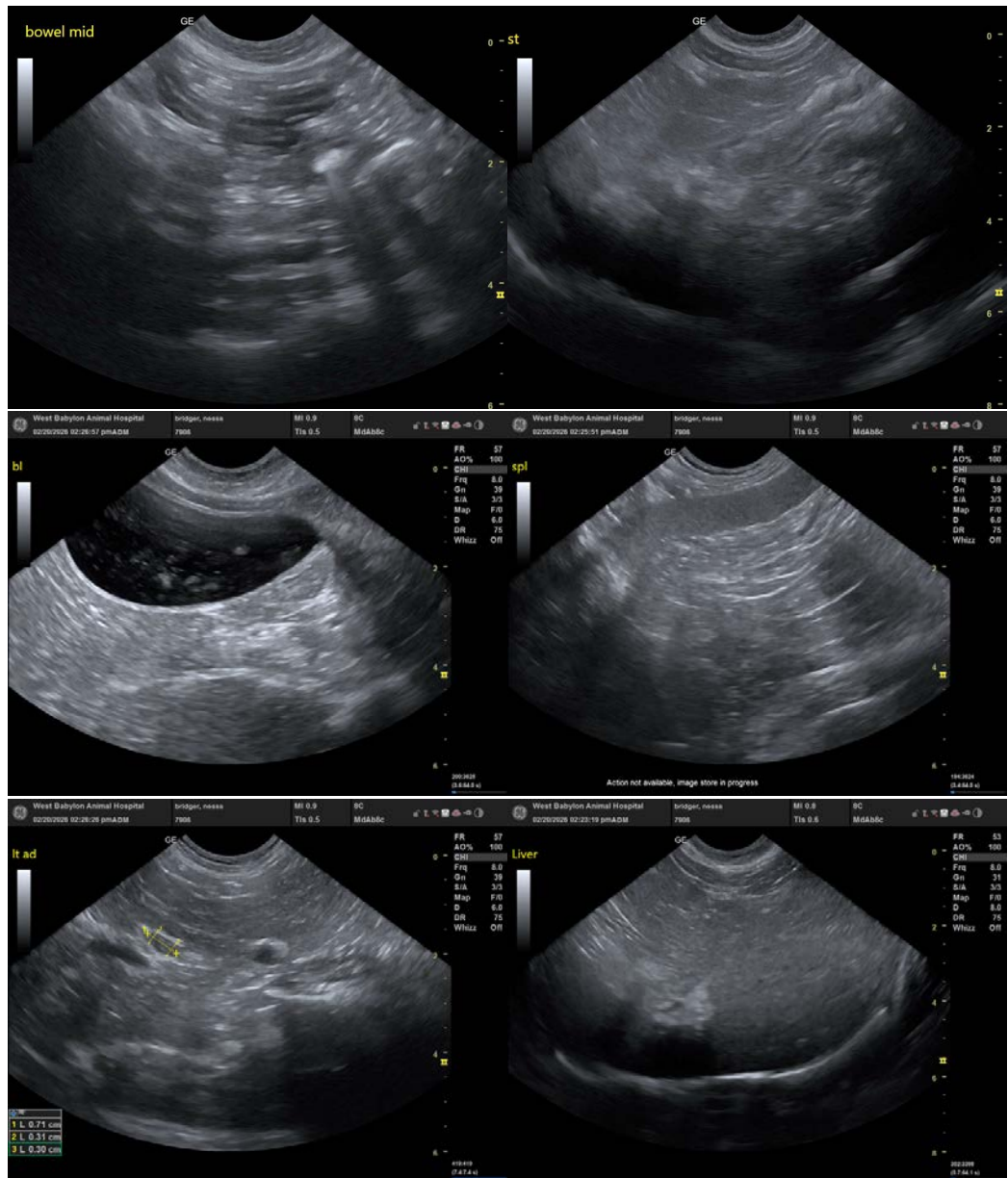

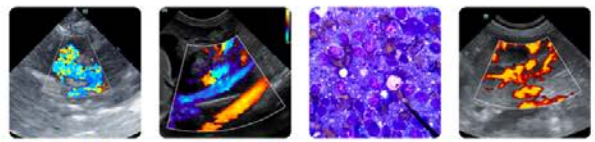

PATIENT

Nessa Bridger

SPECIES

Feline

BREED

Domestic Shorthair

SEX

Neutered Male

AGE

14 Years

WEIGHT

12

INTERPRETED BY

Remo Lobetti, BVSc,
MMedVet (Med),
PhD, Dipl. ECVIM

IMAGING PERFORMED BY

Dr. Sreenivasa
Maddineni

HOSPITAL NAME

West Babylon Animal
Hospital

REFERRING VET

Dr. Sreenivasa
Maddineni

INVOICE

73156

DATE

2/20/26



The information and recommendations provided are based on the images presented by the referring veterinarian. No evaluation can be communicated regarding pathology that was not visible in the image/video clips provided.

Thank you for this referral. If the clinical or image interpretation does not parallel your findings or if I can be of any further assistance, please contact me.

Remo Lobetti, BVSc, MMedVet (Med), PhD, Dipl. ECVIM (Internal Medicine)

info@sonopath.com