



PATIENT

Maverick Watson

SPECIES

Canine

BREED

German Shepherd

SEX

Intact Male

AGE

7 Years

WEIGHT

77 Pounds

INTERPRETED BY

Remo Lobetti BVSc,
 MMedVet, PhD,
 DECVIM

IMAGING PERFORMED BY

Kathleen Byrnes

HOSPITAL NAME

PCC of the High
 Country

REFERRING VET

Dr. Watson

INVOICE

35898

DATE

2/20/26

PRESENTING CLINICAL SIGNS

- P presented for US prior to referral to dental specialist for injured canine tooth.
- P is retired police dog.
- History of IMHA, Glob increased, ALB decreased, Protein in Urine, usg not concentrated. P only eating wet food due to pain from tooth. Does drink a lot but owner feels like hes done that for awhile.

ULTRASONOGRAPHIC EXAMINATION OF THE ABDOMEN

Urinary System

Full urinary bladder with a normal thickness and smooth appearance of the wall. Normal anechoic urine with no sediment or uroliths evident. Normal appearance of the trigone area, proximal urethra, and iliac blood vessels. Normal appearance and size of the iliac lymph nodes (0.7 cm x 2.3 cm). Ureters not visualized, which can be considered a normal finding.

Normal size and appearance of the prostate (3.0 cm x 3.6 cm in size).

Normal size and appearance of both testicles (left 4.2 cm in length/right 3.9 cm in length).

Normal renal size, architecture, echogenic appearance, cortico-medullary differentiation, which maintains a 1:3 cortex to medulla ratio, pelvis, and capsule. No infarcts, mineralization or renoliths evident. The left kidney measured 8.0 cm. The right kidney measured 8.4 cm. Normal color flow pattern is evident in both kidneys. Small cortical cyst was present in the cranial pole of the left kidney.

Adrenal Glands

Normal shape, echogenic appearance, size, position, and appearance of the visible peri-adrenal vasculature. The left adrenal gland measured 3.14 cm in length x 0.63 cm and 0.5 cm in width. The right adrenal gland measured 2.69 cm in length x 0.52 cm and 0.51 cm in width.

Spleen

Normal size (2.0 cm in width) and echogenic appearance. Smooth homogenous parenchyma and regular curvilinear capsule. Normal volume of the splenic vasculature without any overt congestion or thrombosis evident. No inflammatory, neoplastic, infarction, or infiltrative changes evident.

Liver

Normal size, echogenic appearance, portal markings, and regular curvilinear capsule. No nodules or masses evident. Normal appearance of the hepatic and portal vasculature.

Gallbladder

Full gallbladder, containing normal anechoic bile. Normal thickness and echogenic appearance of the wall. Normal size and appearance of the cystic and common bile duct.

Gastrointestinal



PATIENT

Maverick Watson

SPECIES

Canine

BREED

German Shepherd

SEX

Intact Male

AGE

7 Years

WEIGHT

77 Pounds

INTERPRETED BY

Remo Lobetti BVSc,
 MMedVet, PhD,
 DECVIM

IMAGING PERFORMED BY

Kathleen Byrnes

HOSPITAL NAME

PCC of the High
 Country

REFERRING VET

Dr. Watson

INVOICE

35898

DATE

2/20/26

Normal appearance of the stomach, duodenum, small intestine, ileo-cecal junction, and colon with no loss of layering, 1:3 muscularis to mucosa ratio, normal wall thickness and peristaltic activity, and no distension of the lumen.

Pancreas

Visible sections of the pancreas are of normal size and echogenic appearance with a regular capsule. Normal echogenic appearance of the mesentery and fat surrounding the pancreas.

Free Abdomen

Normal mesenteric lymph nodes.

No ascites evident.

ULTRASONOGRAPHIC FINDINGS

- The left renal cyst can be considered an incidental finding

INTERPRETATION OF THE FINDINGS & FURTHER RECOMMENDATIONS

Normal ultrasound examination of the abdomen.

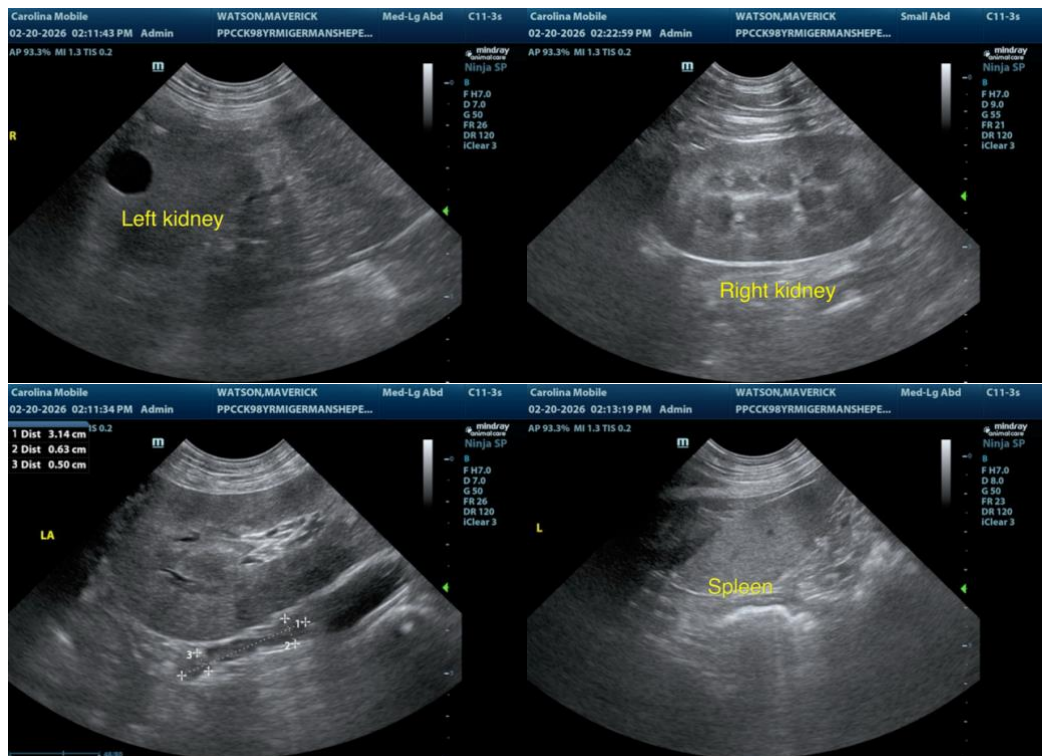



PATIENT

Maverick Watson

SPECIES

Canine

BREED

German Shepherd

SEX

Intact Male

AGE

7 Years

WEIGHT

77 Pounds

INTERPRETED BY

Remo Lobetti BVSc,
 MMedVet, PhD,
 DECVIM

IMAGING PERFORMED BY

Kathleen Byrnes

HOSPITAL NAME

PCC of the High
 Country

REFERRING VET

Dr. Watson

INVOICE

35898

DATE

2/20/26

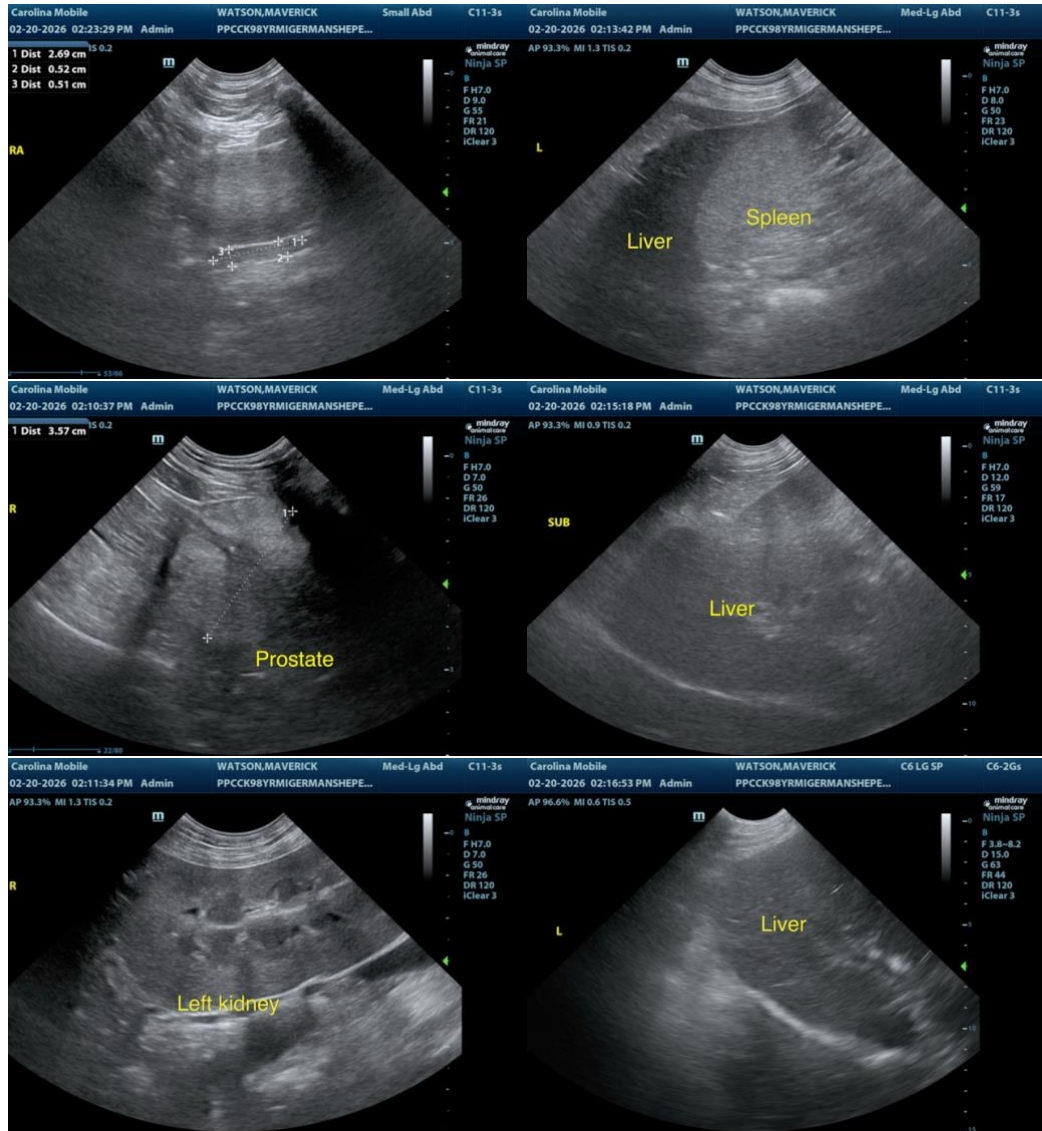

The information and recommendations provided are based on the images presented by the referring veterinarian/sonographer. No evaluation can be communicated regarding pathology that was not visible in the image/video clips provided.

Thank you for this referral. If the clinical or image interpretation does not parallel your findings or if I can be of any further assistance, please contact me.

Remo Lobetti, BVSc, MMedVet (Med), PhD, Dipl. ECVIM (Internal Medicine)

info@sonopath.com