



PATIENT

Frank Simon

SPECIES

Canine

BREED

French Bulldog

SEX

Neutered Male

AGE

7 Years

WEIGHT

34 lbs

INTERPRETED BY

Remo Lobetti, BVSc,
MMedVet (Med),
PhD, Dipl. ECVIM

IMAGING PERFORMED BY

Dr. Brittany Wolfe

HOSPITAL NAME

Home Vets

REFERRING VET

Dr. Brittany Wolfe

INVOICE

73126

DATE

2/20/26

PRESENTING CLINICAL SIGNS

P presented for US for being a little ADR and mild low alb and rbcs on BW. BW was rechecked morning of US and values were all normal. P had back surgery a few months ago and O feels change in demeanor may be because of neck pain. P has been pu/pd for a while

Abnormal PE/Chem/CBC/UA Results: CBC/chem normal USG 1.028, remainder of UA normal

ULTRASONOGRAPHIC EXAMINATION OF THE ABDOMEN

Urinary System

Small urinary bladder with a normal thickness and smooth appearance of the wall. Normal anechoic urine with no sediment or uroliths evident.

Normal appearance of the trigone area, proximal urethra, and iliac blood vessels.

Normal appearance and size of the iliac lymph nodes. Ureters not visualized, which can be considered a normal finding.

Normal renal size, architecture, echogenic appearance, cortico-medullary differentiation, which maintains a 1:3 cortex to medulla ratio, pelvis, and capsule. No infarcts, mineralization or renoliths evident. Left kidney measured 4.3 cm. Right kidney measures 4.8 cm.

Reproductive System

Small, hypoechogenic prostate measuring 0.90 cm in width.

Adrenal Glands

Bilaterally plump in size, but maintaining normal shape, echogenic appearance, position, and appearance of the visible peri-adrenal vasculature. Left measures 2.2 cm in length x 0.44 cm and 0.75 cm in width. Right measures 1.9 cm in length x 0.75 cm and 0.60 cm in width.

Spleen

Normal size (1.6 cm in width) and echogenic appearance. Smooth homogenous parenchyma and regular curvilinear capsule. Normal volume of the splenic vasculature without any overt congestion or thrombosis evident. No inflammatory, neoplastic, infarction, or infiltrative changes evident.

Liver

Normal size, echogenic appearance, portal markings, and regular curvilinear capsule. No nodules or masses evident. Normal appearance of the hepatic and portal vasculature.

Gallbladder

Full containing a small amount of non-adhered hyperechogenic sediment. Normal thickness and echogenic appearance of the wall. Normal size and appearance of the cystic and common bile duct.

Gastrointestinal

Normal appearance of the stomach, duodenum, small intestine, ileo-cecal junction, and colon with no loss of layering, 1:3 muscularis to mucosa ratio, normal wall thickness and peristaltic activity, and no distension of the lumen.



PATIENT

Frank Simon

SPECIES

Canine

BREED

French Bulldog

SEX

Neutered Male

AGE

7 Years

WEIGHT

34 lbs

INTERPRETED BY

Remo Lobetti, BVSc,
MMedVet (Med),
PhD, Dipl. ECVIM

IMAGING PERFORMED BY

Dr. Brittany Wolfe

HOSPITAL NAME

Home Vets

REFERRING VET

Dr. Brittany Wolfe

INVOICE

73126

DATE

2/20/26

Pancreas

Visible sections presents normal size and echogenic appearance. Regular capsule. Normal echogenic appearance of the mesentery and fat surrounding the pancreas.

Free Abdomen

Normal mesenteric lymph nodes.

No ascites evident.

ULTRASONOGRAPHIC FINDINGS

- Plump adrenal glands.
- Gallbladder sediment.

INTERPRETATION OF THE FINDINGS & FURTHER RECOMMENDATIONS

Although the plump adrenal glands may merely be an incidental finding, differential diagnoses would be disease stress and emerging pituitary dependent Cushing's disease.

The gallbladder sediment can be considered an incidental finding.

Further assessment that could be considered would be urine cortisol to creatinine ratio, and if abnormal, then adrenal function testing (ACTH stimulation/LDDS test) would then be indicated.

Specific therapy would be dependent on an etiological diagnosis.

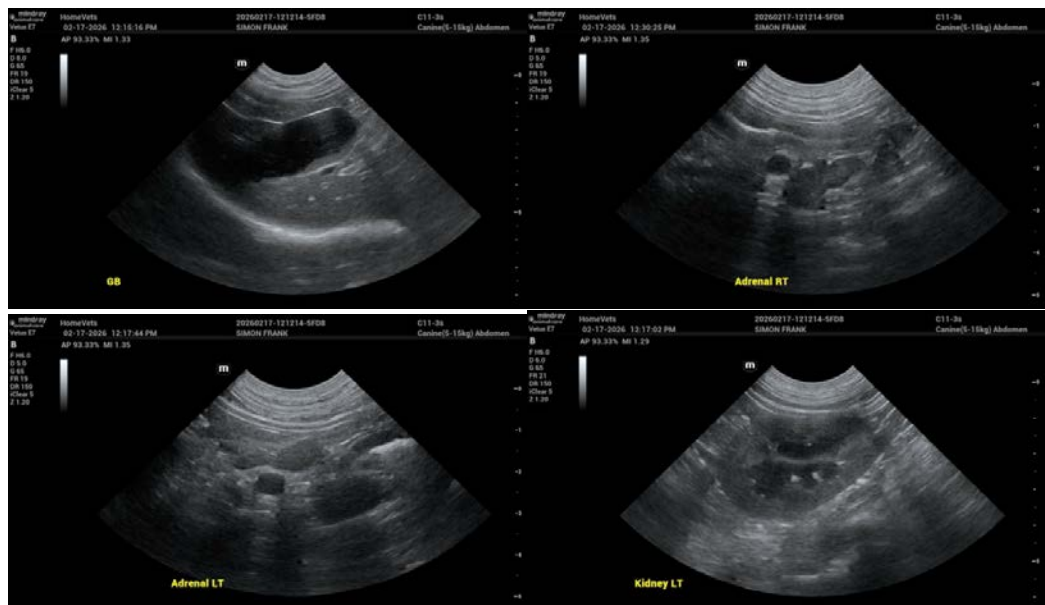



PATIENT

Frank Simon

SPECIES

Canine

BREED

French Bulldog

SEX

Neutered Male

AGE

7 Years

WEIGHT

34 lbs

INTERPRETED BY

Remo Lobetti, BVSc,
MMedVet (Med),
PhD, Dipl. ECVIM

IMAGING PERFORMED BY

Dr. Brittany Wolfe

HOSPITAL NAME

Home Vets

REFERRING VET

Dr. Brittany Wolfe

INVOICE

73126

DATE

2/20/26



The information and recommendations provided are based on the images presented by the referring veterinarian. No evaluation can be communicated regarding pathology that was not visible in the image/video clips provided.

Thank you for this referral. If the clinical or image interpretation does not parallel your findings or if I can be of any further assistance, please contact me.

Remo Lobetti, BVSc, MMedVet (Med), PhD, Dipl. ECVIM (Internal Medicine)

info@sonopath.com