

PATIENT

Dalila Pinto

SPECIES

Feline

BREED

DSH

SEX

Spayed Female

AGE

1 Year

WEIGHT

12.8 pounds

INTERPRETED BY

Remo Lobetti, BVSc,
MMedVet (Med), PhD,
Dipl. ECVIM (Internal
Medicine)

**IMAGING
PERFORMED BY**

Denise Bruno, LVT,
RDMS

HOSPITAL NAME

Hugo's Pet Vet Clinic

REFERRING VET

Dr. Hugo Goenaga

INVOICE

13550

DATE

02/02/26

PRESENTING CLINICAL SIGNS

- Not eating x 3 days. Labs + X-rays attached

ULTRASONOGRAPHIC EXAMINATION OF THE ABDOMEN

Urinary System

Full urinary bladder with a normal thickness and smooth appearance of the wall. Normal anechoic urine with no sediment or uroliths evident. Normal appearance of the trigone area, proximal urethra, and iliac blood vessels. Normal appearance and size of the iliac lymph nodes. Ureters not visualized, which can be considered a normal finding. The proximal urethra measured 0.1 cm in diameter.

Normal renal size, architecture, echogenic appearance, cortico-medullary differentiation, which maintains a 1:3 cortex to medulla ratio, pelvis, and capsule. No infarcts, mineralization or renoliths evident. The left kidney measured 3.5 cm in length. The right kidney measured 3.6 cm in length. Normal color flow pattern was evident in both kidneys.

Adrenal Glands

Normal shape, echogenic appearance, size, position, and appearance of the visible peri-adrenal vasculature. The left adrenal gland measured 0.71 cm in length x 0.36 cm in width. The right adrenal gland measured 0.90 cm in length x 0.29 cm in width.

Spleen

Normal size and echogenic appearance. Smooth homogenous parenchyma and regular curvilinear capsule. Normal volume of the splenic vasculature without any overt congestion or thrombosis evident. No inflammatory, neoplastic, infarction, or infiltrative changes evident. The spleen measured X cm in width. The spleen measured 0.80 cm width.

Liver

Normal size, echogenic appearance, portal markings, and regular curvilinear capsule. No nodules or masses evident. Normal appearance of the hepatic and portal vasculature.

Gallbladder

Full containing normal anechoic bile. Normal thickness and echogenic appearance of the wall. Normal size and appearance of the cystic and common bile duct.

Gastrointestinal

Fluid filled stomach and small intestine with shadowing material measuring approximately 3.6 cm in the proximal small intestine. Dilated and fluid filled loop of small intestine cranial to the shadowing material. Normal thickness and appearance of the gastric, duodenal and small intestine wall with no loss of layering and maintained a 1:3 muscularis to mucosa ratio. The colon and ileocecal junction were unremarkable.

Pancreas

Visible sections of the pancreas are of normal size and echogenic appearance with a regular capsule. Normal echogenic appearance of the mesentery and fat surrounding the pancreas.

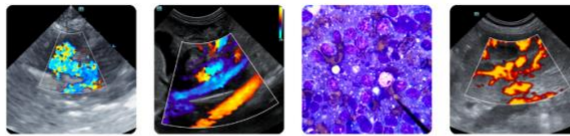

PATIENT

Free Abdomen

Dalila Pinto

Normal mesenteric lymph nodes.

SPECIES

No ascites evident.

Feline

ULTRASONOGRAPHIC FINDINGS

- Small intestinal foreign body.

BREED

INTERPRETATION OF THE FINDINGS & FURTHER RECOMMENDATIONS

DSH

Further assessment and therapy would be a laparotomy.

SEX

Spayed Female

AGE

1 Year

WEIGHT

12.8 pounds

INTERPRETED BY

Remo Lobetti, BVSc,
MMedVet (Med), PhD,
Dipl. ECVIM (Internal
Medicine)

IMAGING PERFORMED BY

Denise Bruno, LVT,
RDMS

HOSPITAL NAME

Hugo's Pet Vet Clinic

REFERRING VET

Dr. Hugo Goenaga

INVOICE

13550

DATE

02/02/26

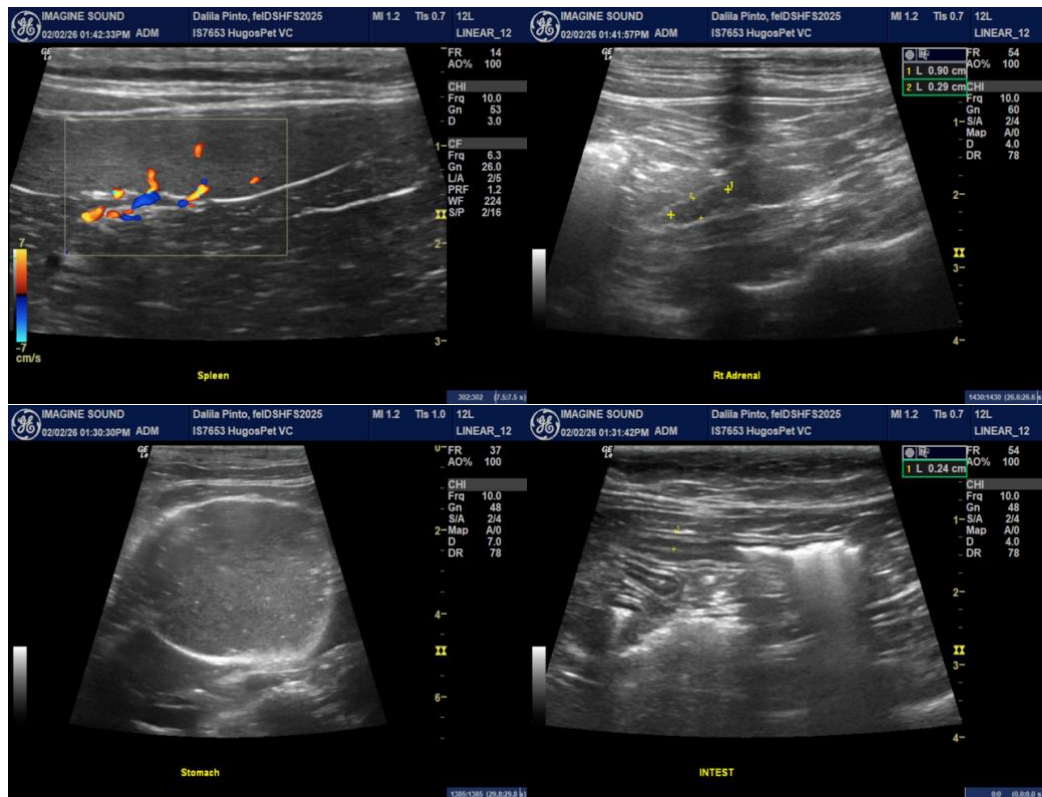

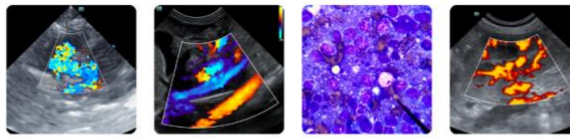

PATIENT

Dalila Pinto

SPECIES

Feline

BREED

DSH

SEX

Spayed Female

AGE

1 Year

WEIGHT

12.8 pounds

INTERPRETED BY

Remo Lobetti, BVSc,
MMedVet (Med), PhD,
Dipl. ECVIM (Internal
Medicine)

IMAGING PERFORMED BY

Denise Bruno, LVT,
RDMS

HOSPITAL NAME

Hugo's Pet Vet Clinic

REFERRING VET

Dr. Hugo Goenaga

INVOICE

13550

DATE

02/02/26

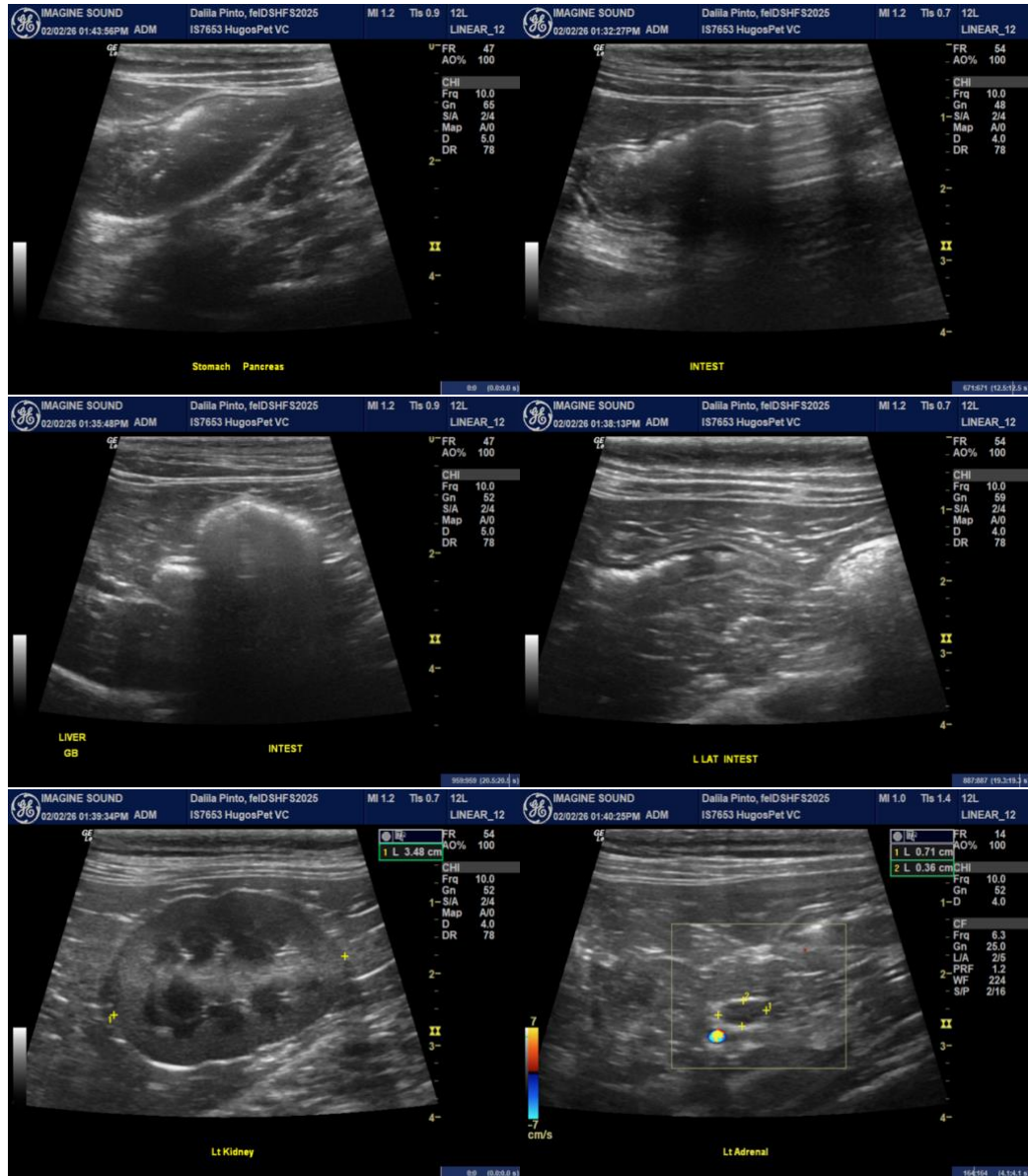

The information and recommendations provided are based on the images presented by the referring veterinarian/sonographer. No evaluation can be communicated regarding pathology that was not visible in the image/video clips provided.

Thank you for this referral. If the clinical or image interpretation does not parallel your findings or if I can be of any further assistance, please contact me.

Remo Lobetti, BVSc, MMedVet (Med), PhD, Dipl. ECVIM (Internal Medicine)

info@sonopath.com