



PATIENT

Athena Linck

SPECIES

Canine

BREED

Rottweiler

SEX

Spayed female

AGE

10 years

WEIGHT

35.2 kgs

INTERPRETED BY

Remo Lobetti, BVSc,
MMedVet (Med),
PhD, Dipl. ECVIM

IMAGING PERFORMED BY

Dr. Moore

HOSPITAL NAME

Lone Mountain AH

REFERRING VET

Dr. McNeal

INVOICE

71153

DATE

2/2/26

PRESENTING CLINICAL SIGNS

- Athena is a 10yo FS Rottie presenting for increased Alk Phos for the last year with a previous reading around 300 and most recently doubled. No clinical signs of vomiting/jaundice/lethargy per O. Still e/d well at home. Not currently on any medications.
- Alk Phos - 687 Cholesterol - 407

ULTRASONOGRAPHIC EXAMINATION OF THE ABDOMEN

Urinary System

The urinary bladder is full with a normal thickness and smooth appearance of the wall. Normal anechoic urine with no sediment or uroliths evident.

Normal appearance of the trigone area, proximal urethra, and iliac blood vessels.

Normal appearance and size of the iliac lymph nodes. Ureters not visualized, which can be considered a normal finding.

Normal renal size (left measured 6.8 cm, right measured 6.9 cm), architecture, echogenic appearance, cortico-medullary differentiation, which maintains a 1:3 cortex to medulla ratio, pelvis, and capsule. No infarcts, mineralization or renoliths evident.

Adrenal Glands

The left adrenal gland is normal in shape, echogenic appearance, size, position, and appearance of the visible peri-adrenal vasculature. Left adrenal gland measured 0.6 cm in width. The right adrenal gland was poorly visualized, but appears to be of normal shape, echogenic appearance and size.

Spleen

Normal size (2.3 cm in width) with a diffuse, mottled echogenic appearance, but maintained a regular curvilinear capsule. Normal volume of the splenic vasculature without any overt congestion or thrombosis evident. No inflammatory, neoplastic, infarction, or infiltrative changes evident.

Liver

Normal size with diffuse increased echogenic and coarse appearance, normal portal markings, and regular curvilinear capsule. No nodules or masses evident. Normal appearance of the hepatic and portal vasculature.

Gallbladder

The gallbladder is full containing normal anechoic bile. Normal thickness and echogenic appearance of the wall. Normal size and appearance of the cystic and common bile duct.



PATIENT

Athena Linck

SPECIES

Canine

BREED

Rottweiler

SEX

Spayed female

AGE

10 years

WEIGHT

35.2 kgs

INTERPRETED BY

Remo Lobetti, BVSc,
MMedVet (Med),
PhD, Dipl. ECVIM

IMAGING PERFORMED BY

Dr. Moore

HOSPITAL NAME

Lone Mountain AH

REFERRING VET

Dr. McNeal

INVOICE

71153

DATE

2/2/26

Gastrointestinal

Normal appearance of the stomach, duodenum, small intestine, ileo-cecal junction, and colon with no loss of layering, 1:3 muscularis to mucosa ratio, normal wall thickness and peristaltic activity, and no distension of the lumen.

Pancreas

The visible sections of the pancreas are of normal size and echogenic appearance with a regular capsule. Normal echogenic appearance of the mesentery and fat surrounding the pancreas.

Free Abdomen

Prominent appearance of the mesenteric lymph nodes measuring 0.9 x 2.1 cm in size maintaining a normal shape and echogenic appearance.

No ascites evident.

ULTRASONOGRAPHIC FINDINGS

- Hepatopathy.
- Mesenteric lymphadenomegaly.
- Splenic pathology.

INTERPRETATION OF THE FINDINGS & FURTHER RECOMMENDATIONS

The likely etiologies for the hepatopathy would be reactive hyperplasia, early nodular hyperplasia, vacuolar and metabolic with hepatitis and infiltrative neoplasia highly unlikely differential diagnosis.

The most likely etiology for the mesenteric lymphadenomegaly would be reactive hyperplasia with lymphadenitis and infiltrative neoplasia highly unlikely differential diagnosis.

The appearance of the spleen would be consistent with age related changes.

Further assessment would be FNA cytology of the liver and possibly the spleen and mesenteric lymph nodes. However, a tru cut or wedge biopsy of the liver may be required for a final etiological diagnosis.

Specific therapy would be dependent on an etiological diagnosis.

Symptomatic management would be the use of Ursodiol with regular monitoring of liver enzyme activity.



PATIENT

Athena Linck

SPECIES

Canine

BREED

Rottweiler

SEX

Spayed female

AGE

10 years

WEIGHT

35.2 kgs

INTERPRETED BY

Remo Lobetti, BVSc,
MMedVet (Med),
PhD, Dipl. ECVIM

IMAGING PERFORMED BY

Dr. Moore

HOSPITAL NAME

Lone Mountain AH

REFERRING VET

Dr. McNeal

INVOICE

71153

DATE

2/2/26

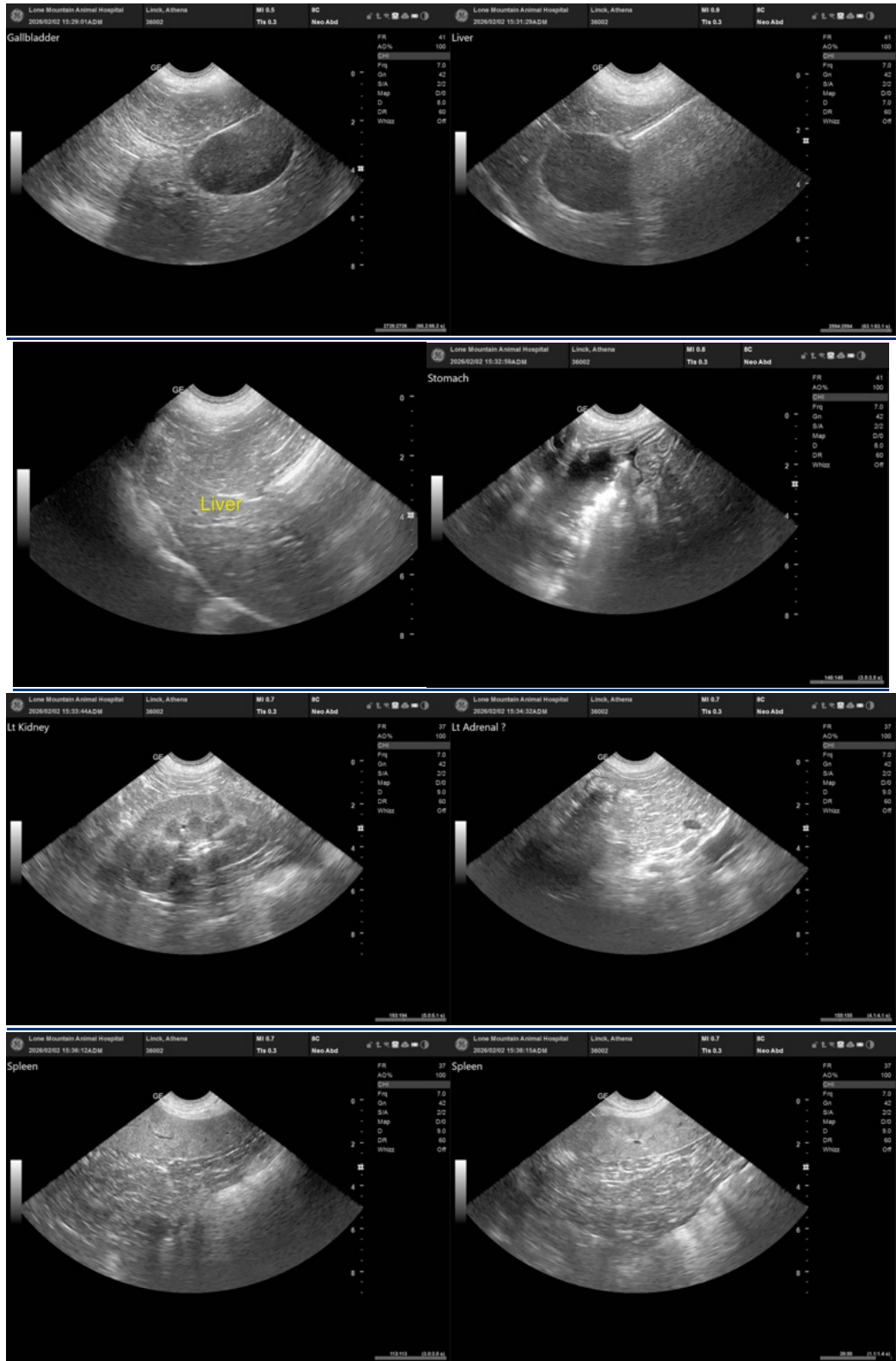



PATIENT

Athena Linck

SPECIES

Canine

BREED

Rottweiler

SEX

Spayed female

AGE

10 years

WEIGHT

35.2 kgs

INTERPRETED BY

Remo Lobetti, BVSc,
MMedVet (Med),
PhD, Dipl. ECVIM

IMAGING PERFORMED BY

Dr. Moore

HOSPITAL NAME

Lone Mountain AH

REFERRING VET

Dr. McNeal

INVOICE

71153

DATE

2/2/26

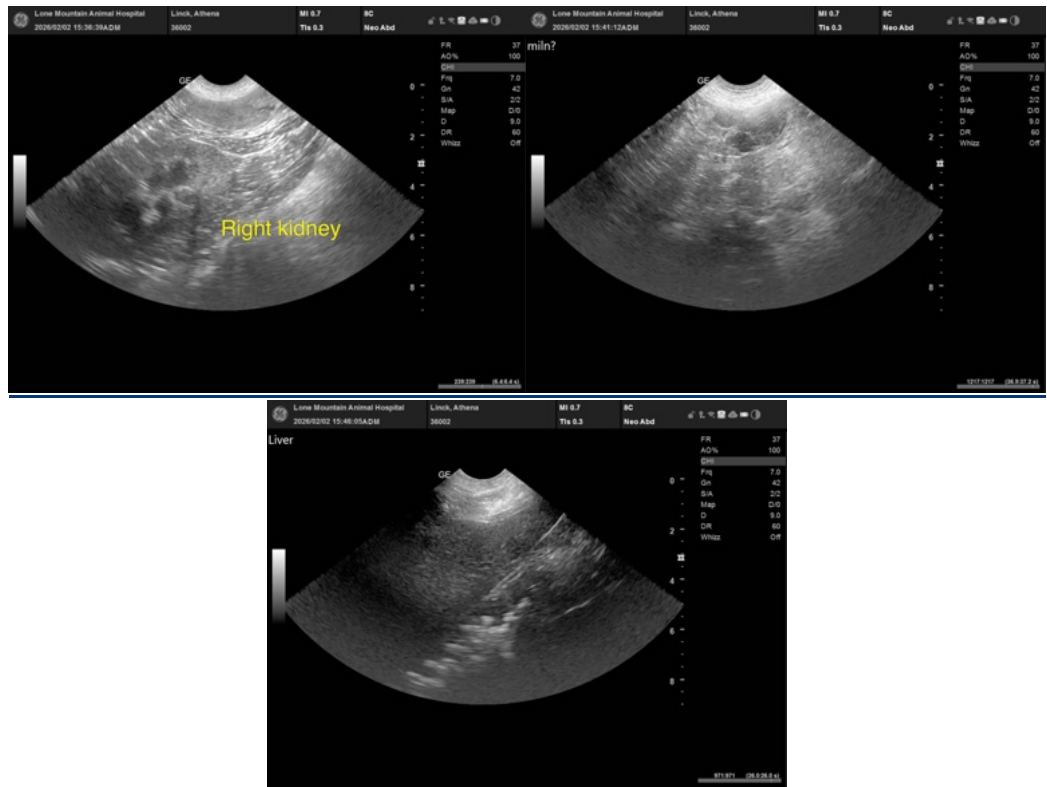

The information and recommendations provided are based on the images presented by the referring veterinarian/sonographer. No evaluation can be communicated regarding pathology that was not visible in the image/video clips provided.

Thank you for this referral. If the clinical or image interpretation does not parallel your findings or if I can be of any further assistance please contact me.

Remo Lobetti, BVSc, MMedVet (Med), PhD, Dipl. ECVIM (Internal Medicine)

info@sonopath.com