



PATIENT

Kiwi Mermaid Strange

SPECIES

Canine

BREED

Pomeranian

SEX

Spayed female

AGE

13 years

WEIGHT

5.7 lbs

INTERPRETED BY

Remo Lobetti, BVSc,
MMedVet (Med),
PhD, Dipl. ECVIM

IMAGING PERFORMED BY

Sativa

HOSPITAL NAME

Petroglyph AH

REFERRING VET

Dr. Randall

INVOICE

71719

DATE

2/19/26

PRESENTING CLINICAL SIGNS

- History of inappetence and lethargy for last
- Elevations in ALT and ALP noted yesterday which was not present 2 months prior
- ALT and ALP elevation

ULTRASONOGRAPHIC EXAMINATION OF THE ABDOMEN

Urinary System

The urinary bladder is full with a normal thickness and smooth appearance of the wall. Normal anechoic urine with no sediment or uroliths evident.

Normal appearance of the trigone area, proximal urethra, and iliac blood vessels.

Normal appearance and size of the iliac lymph nodes. Ureters not visualized, which can be considered a normal finding.

Normal renal size (left measured 3.3 cm, right measured 3.4 cm), architecture, echogenic appearance, cortico-medullary differentiation, which maintains a 1:3 cortex to medulla ratio, pelvis, and capsule. No infarcts, mineralization or renoliths evident. Normal color flow pattern is evident in both kidneys.

Adrenal Glands

The left adrenal gland is normal in shape, echogenic appearance, size, position, and appearance of the visible peri-adrenal vasculature. Left adrenal gland measured 0.37 cm and 0.39 cm in width. The right adrenal gland was not visualized.

Spleen

Normal size and echogenic appearance. Smooth homogenous parenchyma and regular curvilinear capsule. Normal volume of the splenic vasculature without any overt congestion or thrombosis evident. No inflammatory, neoplastic, infarction, or infiltrative changes evident. The spleen measured 0.9 cm in width.

Liver

Normal size, echogenic appearance, portal markings, and regular curvilinear capsule. No nodules or masses evident. Normal appearance of the hepatic and portal vasculature.

Gallbladder

The gallbladder is small containing normal anechoic bile. Normal thickness and echogenic appearance of the wall. Normal size and appearance of the cystic and common bile duct.



PATIENT

Kiwi Mermaid Strange

SPECIES

Canine

BREED

Pomeranian

SEX

Spayed female

AGE

13 years

WEIGHT

5.7 lbs

INTERPRETED BY

Remo Lobetti, BVSc,
MMedVet (Med),
PhD, Dipl. ECVIM

IMAGING PERFORMED BY

Sativa

HOSPITAL NAME

Petroglyph AH

REFERRING VET

Dr. Randall

INVOICE

71719

DATE

2/19/26

Gastrointestinal

Normal appearance of the stomach, duodenum, small intestine, ileo-cecal junction, and colon with no loss of layering, 1:3 muscularis to mucosa ratio, normal wall thickness and peristaltic activity, and no distension of the lumen.

Pancreas

The visible sections of the pancreas are of normal size and echogenic appearance with a regular capsule. Normal echogenic appearance of the mesentery and fat surrounding the pancreas.

Free Abdomen

Normal mesenteric lymph nodes.

No ascites evident.

ULTRASONOGRAPHIC FINDINGS

- Normal ultrasound examination of the abdomen.

INTERPRETATION OF THE FINDINGS & FURTHER RECOMMENDATIONS

On this ultrasound there was no obvious etiology for either the presenting clinical signs or the elevated liver enzyme activity.

Although the liver appears ultrasonographically normal with the elevated ALT and ALP activity, an underlying hepatopathy such as reactive hyperplasia, vacuolar and metabolic should still be considered.

Hepatitis and infiltrative neoplasia would be a less likely differential diagnosis.

Further assessment that can be considered would be FNA cytology of the liver; however, a tru cut or wedge biopsy may be required for a final etiological diagnosis.

Specific therapy would be dependent on an etiological diagnosis.

Symptomatic management of the elevated liver enzymes that can be considered would be the use of Ursodiol with regular monitoring of liver enzyme activity.



PATIENT

Kiwi Mermaid Strange

SPECIES

Canine

BREED

Pomeranian

SEX

Spayed female

AGE

13 years

WEIGHT

5.7 lbs

INTERPRETED BY

Remo Lobetti, BVSc,
MMedVet (Med),
PhD, Dipl. ECVIM

IMAGING PERFORMED BY

Sativa

HOSPITAL NAME

Petroglyph AH

REFERRING VET

Dr. Randall

INVOICE

71719

DATE

2/19/26

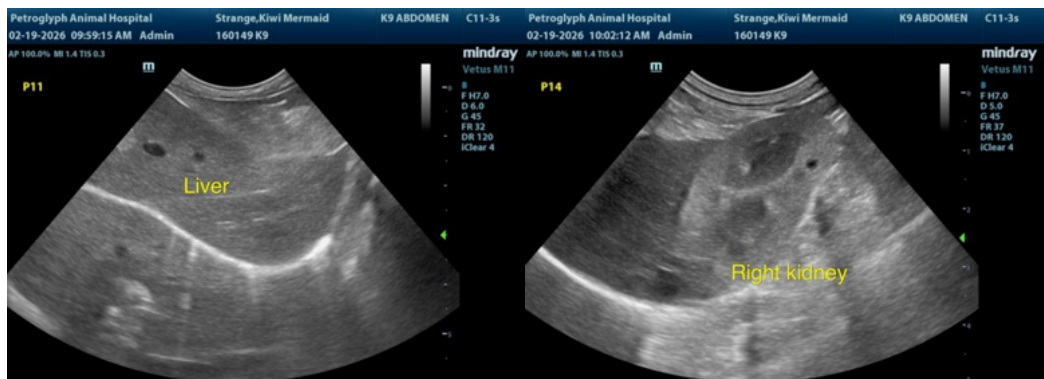
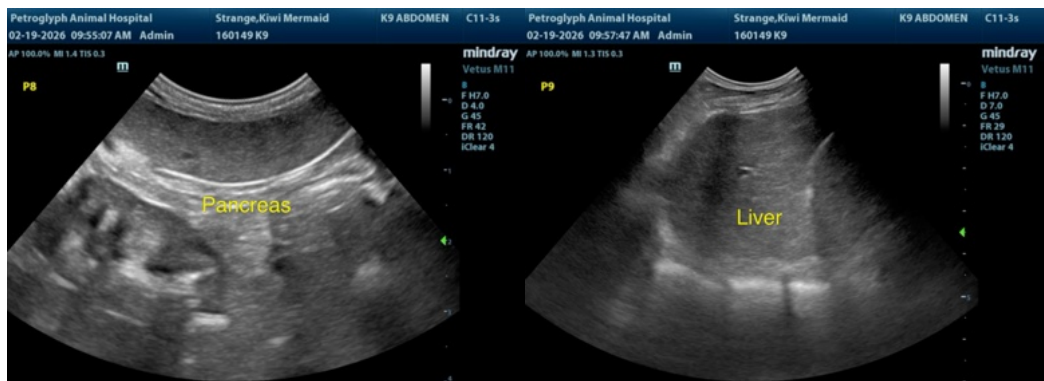
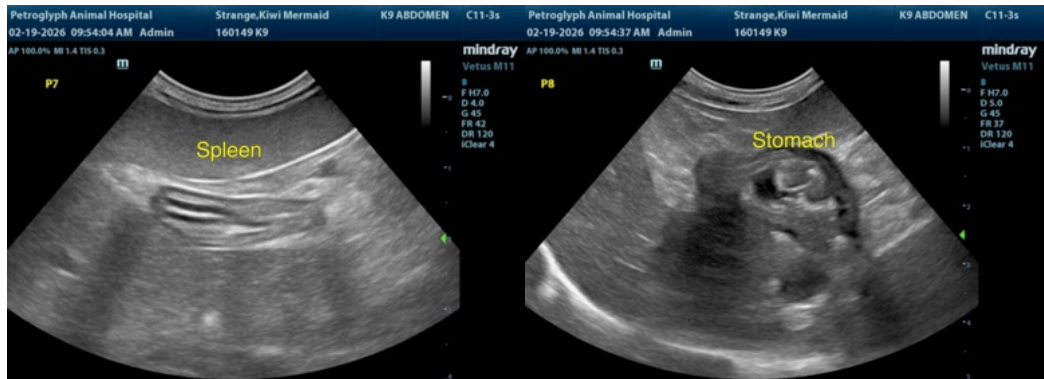
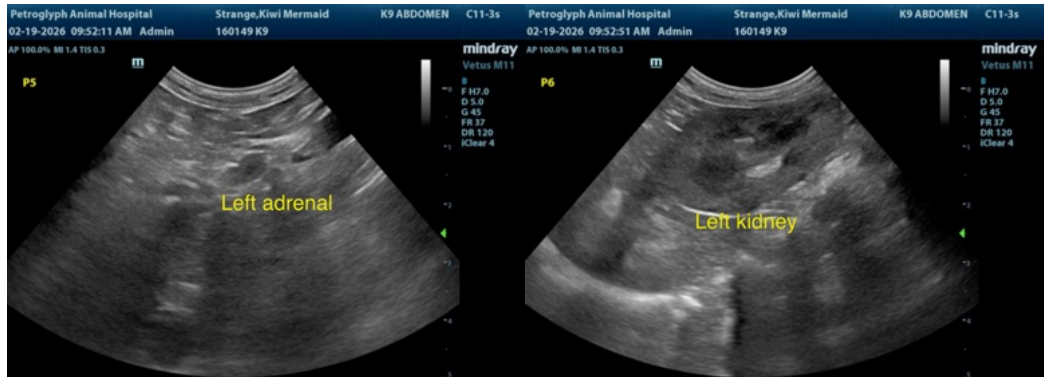



PATIENT

Kiwi Mermaid Strange

SPECIES

Canine

BREED

Pomeranian

SEX

Spayed female

AGE

13 years

WEIGHT

5.7 lbs

INTERPRETED BY

Remo Lobetti, BVSc,
MMedVet (Med),
PhD, Dipl. ECVIM

IMAGING PERFORMED BY

Sativa

HOSPITAL NAME

Petroglyph AH

REFERRING VET

Dr. Randall

INVOICE

71719

DATE

2/19/26

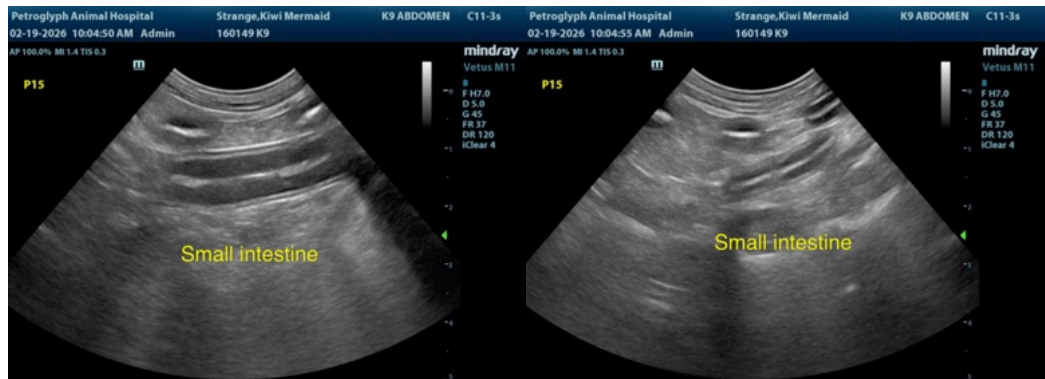

The information and recommendations provided are based on the images presented by the referring veterinarian/sonographer. No evaluation can be communicated regarding pathology that was not visible in the image/video clips provided.

Thank you for this referral. If the clinical or image interpretation does not parallel your findings or if I can be of any further assistance please contact me.

Remo Lobetti, BVSc, MMedVet (Med), PhD, Dipl. ECVIM (Internal Medicine)

info@sonopath.com