



## PATIENT

Kane Cieslinski

## SPECIES

Canine

## BREED

Collie Mix

## SEX

Neutered male

## AGE

10 years

## WEIGHT

58.8 lbs

## INTERPRETED BY

Remo Lobetti, BVSc,  
MMedVet (Med),  
PhD, Dipl. ECVIM

## IMAGING PERFORMED BY

Dr. Abadia

## HOSPITAL NAME

Surfside Pet Hospital

## REFERRING VET

Dr. Abadia

## INVOICE

71718

## DATE

2/19/26

## PRESENTING CLINICAL SIGNS

- Pet presented for a possible cracked tooth.
- Owner reports eats less. drinking water wnl.
- history of allergies , gets cytopoint
- Lipoma like mass on the prepuce area, non complicated. eyelid mass on the left eye upper palabrae- non complicated 208 tooth showing slab fracture with some pulp cavity exposed. pet doesn't react to palpation. Abdomen shows no signs of pain or discomfort. no fluid felt BW showed ALT- 270 (18-121), ALP- 292 (5-160), TP- 7.6 (5.5-7.5), albumin - 4 (2.7-3.9) all other BW parameters and wnl.

## ULTRASONOGRAPHIC EXAMINATION OF THE ABDOMEN

### *Urinary System*

The urinary bladder is full with a normal thickness and smooth appearance of the wall. Normal anechoic urine with no sediment or uroliths evident.

Normal appearance of the trigone area, proximal urethra, and iliac blood vessels.

Normal appearance and size of the iliac lymph nodes. Ureters not visualized, which can be considered a normal finding.

Normal renal size (left measured 6.4 cm, right measured 6.2 cm), architecture, echogenic appearance, cortico-medullary differentiation, which maintains a 1:3 cortex to medulla ratio, pelvis, and capsule. No infarcts, mineralization or renoliths evident. Normal color flow pattern is evident in both kidneys.

The prostate is small and hypoechogenic.

### *Adrenal Glands*

Normal shape, echogenic appearance, size, position, and appearance of the visible peri-adrenal vasculature. Left adrenal gland measured 2.52 cm in length x 0.51 cm and 0.56 cm in width. The right adrenal gland measured 1.74 cm in length x 0.76 cm and 0.64 cm in width.

### *Spleen*

Normal size and echogenic appearance. Smooth homogenous parenchyma and regular curvilinear capsule. Normal volume of the splenic vasculature without any overt congestion or thrombosis evident. No inflammatory, neoplastic, infarction, or infiltrative changes evident. The spleen measured 2.2 cm in width.



## PATIENT

Kane Cieslinski

## SPECIES

Canine

## BREED

Collie Mix

## SEX

Neutered male

## AGE

10 years

## WEIGHT

58.8 lbs

## INTERPRETED BY

Remo Lobetti, BVSc,  
MMedVet (Med),  
PhD, Dipl. ECVIM

## IMAGING PERFORMED BY

Dr. Abadia

## HOSPITAL NAME

Surfside Pet Hospital

## REFERRING VET

Dr. Abadia

## INVOICE

71718

## DATE

2/19/26

## Liver

Normal size with a diffuse, increased echogenic and coarse appearance, normal portal markings, and regular curvilinear capsule. No nodules or masses evident. Normal appearance of the hepatic and portal vasculature.

## Gallbladder

The gallbladder is small containing normal anechoic bile. Normal thickness and echogenic appearance of the wall. Normal size and appearance of the cystic and common bile duct.

## Gastrointestinal

Normal appearance of the stomach, duodenum, small intestine, ileo-cecal junction, and colon with no loss of layering, 1:3 muscularis to mucosa ratio, normal wall thickness and peristaltic activity, and no distension of the lumen.

## Pancreas

The visible sections of the pancreas are of normal size and echogenic appearance with a regular capsule. Normal echogenic appearance of the mesentery and fat surrounding the pancreas.

## Free Abdomen

Normal mesenteric lymph nodes.

No ascites evident.

## ULTRASONOGRAPHIC FINDINGS

- Hepatopathy.

## INTERPRETATION OF THE FINDINGS & FURTHER RECOMMENDATIONS

The likely etiologies for the hepatopathy would be reactive hyperplasia, early nodular hyperplasia, vacuolar and metabolic with hepatitis and infiltrative neoplasia a highly unlikely differential diagnosis.

Further assessment would be FNA cytology of the liver; however, a tru cut or wedge biopsy may be required for a final etiological diagnosis.

Specific therapy would be dependent on an etiological diagnosis.

Symptomatic management that can be considered would be the use of Ursodiol with regular monitoring of liver enzyme activity.



**PATIENT**

Kane Cieslinski

**SPECIES**

Canine

**BREED**

Collie Mix

**SEX**

Neutered male

**AGE**

10 years

**WEIGHT**

58.8 lbs

**INTERPRETED BY**

Remo Lobetti, BVSc,  
MMedVet (Med),  
PhD, Dipl. ECVIM

**IMAGING PERFORMED BY**

Dr. Abadia

**HOSPITAL NAME**

Surfside Pet Hospital

**REFERRING VET**

Dr. Abadia

**INVOICE**

71718

**DATE**

2/19/26

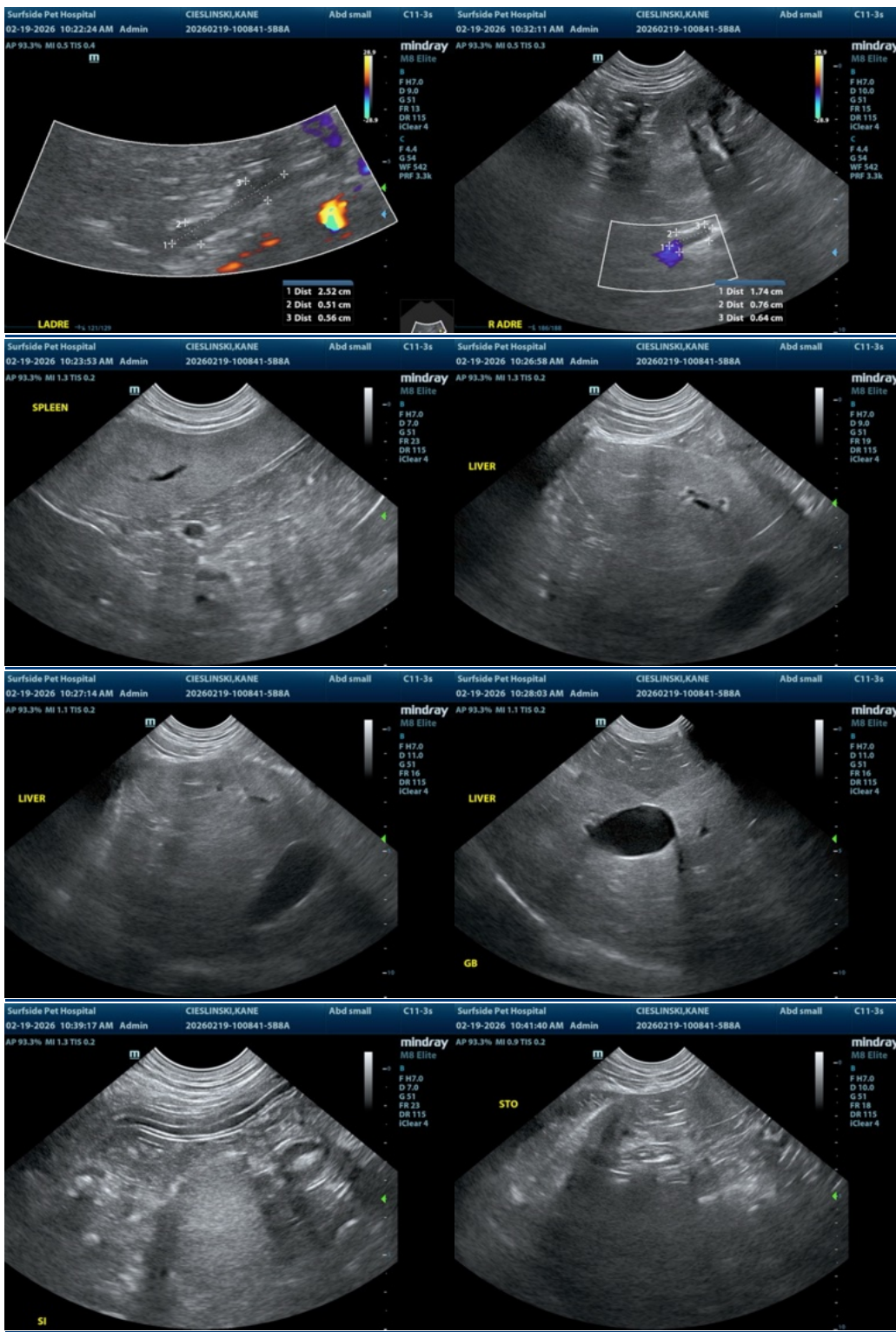



## PATIENT

Kane Cieslinski

## SPECIES

Canine

## BREED

Collie Mix

## SEX

Neutered male

## AGE

10 years

## WEIGHT

58.8 lbs

## INTERPRETED BY

Remo Lobetti, BVSc,  
MMedVet (Med),  
PhD, Dipl. ECVIM

## IMAGING PERFORMED BY

Dr. Abadia

## HOSPITAL NAME

Surfside Pet Hospital

## REFERRING VET

Dr. Abadia

## INVOICE

71718

## DATE

2/19/26

The information and recommendations provided are based on the images presented by the referring veterinarian/sonographer. No evaluation can be communicated regarding pathology that was not visible in the image/video clips provided.

Thank you for this referral. If the clinical or image interpretation does not parallel your findings or if I can be of any further assistance please contact me.

Remo Lobetti, BVSc, MMedVet (Med), PhD, Dipl. ECVIM (Internal Medicine)

[info@sonopath.com](mailto:info@sonopath.com)