



PATIENT

Maple Nunez

SPECIES

Feline

BREED

British Shorthair

SEX

Spayed Female

AGE

1 Year 4 Months

WEIGHT

9.9 lbs

INTERPRETED BY

Remo Lobetti, BVSc,
MMedVet (Med),
PhD, Dipl. ECVIM

IMAGING PERFORMED BY

Vincent Ravancho, CVT

HOSPITAL NAME

Summit Dog & Cat
Hospital

REFERRING VET

Dr. Baker

INVOICE

72968

DATE

2/13/26

PRESENTING CLINICAL SIGNS

Vomiting, Hematochezia, Inappetence (started yesterday). Clinical findings- QAR, dehydration 5%, weak. Medication- Cerenia.

Radiographs (abd) - bronchial pattern with collapsed middle pulmonary lobe. r/o aspiration pneumonia hepatosplenomegaly, no GI FB present

Abnormal PE/Chem/CBC/UA Results: Neutrophils 11.12(H) Eosinophils 0.02(L) RDW 27.3(H)

ULTRASONOGRAPHIC EXAMINATION OF THE ABDOMEN

Urinary System

Full urinary bladder with a normal thickness and smooth appearance of the wall. Normal anechoic urine with no sediment or uroliths evident.

Normal appearance of the trigone area, proximal urethra, and iliac blood vessels.

Normal appearance and size of the iliac lymph nodes. Ureters not visualized, which can be considered a normal finding.

Normal renal size, architecture, echogenic appearance, cortico-medullary differentiation, which maintains a 1:3 cortex to medulla ratio, pelvis, and capsule. No infarcts, mineralization or renoliths evident. Left kidney measured 3.8 cm. Right kidney measured 4.4 cm. Normal color flow pattern evident in both kidneys.

Adrenal Glands

Normal shape, echogenic appearance, size, position, and appearance of the visible peri-adrenal vasculature. Left measures 0.36 cm in width. Right measures 0.54 cm in width.

Spleen

Normal size (0.80 cm in width) and echogenic appearance. Smooth homogenous parenchyma and regular curvilinear capsule. Normal volume of the splenic vasculature without any overt congestion or thrombosis evident. No inflammatory, neoplastic, infarction, or infiltrative changes evident.

Liver

Normal size, echogenic appearance, portal markings, and regular curvilinear capsule. No nodules or masses evident. Normal appearance of the hepatic and portal vasculature.

Gallbladder

Small containing normal anechoic bile. Normal thickness and echogenic appearance of the wall. Normal size and appearance of the cystic and common bile duct.

Gastrointestinal

Fluid distended stomach noted with decreased peristaltic activity, but with a normal thickness of the wall with no loss of layering. No obvious pyloric obstruction evident. Normal appearance of the duodenum, small intestine, ileo-cecal junction, and colon with no loss of layering, 1:3 muscularis to mucosa ratio, normal wall thickness and peristaltic activity, and no distension of the lumen. A large amount of liquid fecal material was present within the colon.



PATIENT

Maple Nunez

SPECIES

Feline

BREED

British Shorthair

SEX

Spayed Female

AGE

1 Year 4 Months

WEIGHT

9.9 lbs

INTERPRETED BY

Remo Lobetti, BVSc,
MMedVet (Med),
PhD, Dipl. ECVIM

IMAGING PERFORMED BY

Vincent Ravancho, CVT

HOSPITAL NAME

Summit Dog & Cat
Hospital

REFERRING VET

Dr. Baker

INVOICE

72968

DATE

2/13/26

Pancreas

Visible section presents normal size and echogenic appearance. Regular capsule. Normal echogenic appearance of the mesentery and fat surrounding the pancreas.

Free Abdomen

Normal mesenteric lymph nodes.

No ascites evident.

ULTRASONOGRAPHIC FINDINGS

- Acute gastroenteritis - Possible etiologies include toxins, dietary indiscretion and viral.

INTERPRETATION OF THE FINDINGS & FURTHER RECOMMENDATIONS

Management would include fluid therapy, correction of any electrolyte anomalies, antiemetics, placing a nasogastric tube to remove the excessive fluid within the stomach, and feeding small, frequent meals of a low-fat intestinal-type diet.

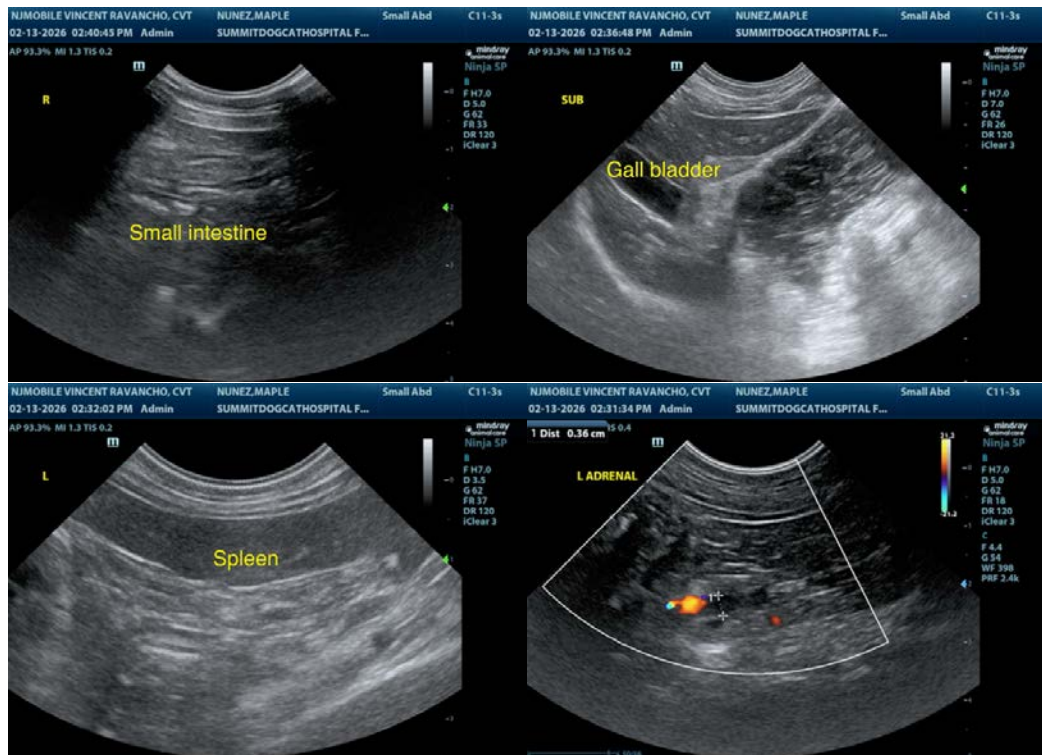



PATIENT

Maple Nunez

SPECIES

Feline

BREED

British Shorthair

SEX

Spayed Female

AGE

1 Year 4 Months

WEIGHT

9.9 lbs

INTERPRETED BY

Remo Lobetti, BVSc,
MMedVet (Med),
PhD, Dipl. ECVIM

IMAGING PERFORMED BY

Vincent Ravancho, CVT

HOSPITAL NAME

Summit Dog & Cat
Hospital

REFERRING VET

Dr. Baker

INVOICE

72968

DATE

2/13/26

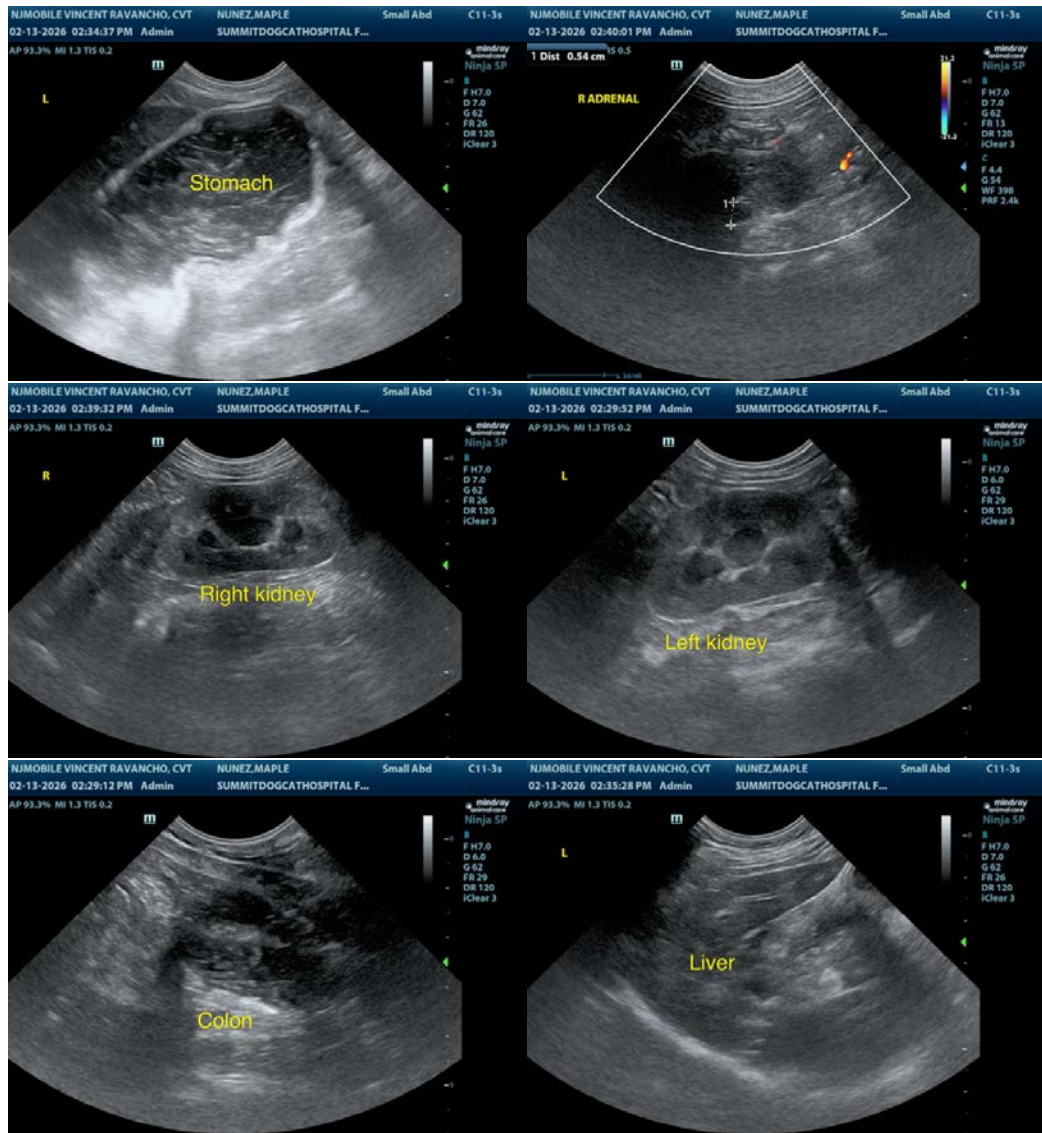

The information and recommendations provided are based on the images presented by the referring veterinarian. No evaluation can be communicated regarding pathology that was not visible in the image/video clips provided.

Thank you for this referral. If the clinical or image interpretation does not parallel your findings or if I can be of any further assistance, please contact me.

Remo Lobetti, BVSc, MMedVet (Med), PhD, Dipl. ECVIM (Internal Medicine)

info@sonopath.com