



## PATIENT

Mac DelVecchio

## SPECIES

Canine

## BREED

American Pit Bull  
Terrier

## SEX

Neutered male

## AGE

13 ½ years

## WEIGHT

60.9 lbs

## INTERPRETED BY

Remo Lobetti, BVSc,  
MMedVet (Med), PhD,  
Dipl. ECVIM (Internal  
Medicine)

## IMAGING PERFORMED BY

Arms

## HOSPITAL NAME

Gilbertsville VH

## REFERRING VET

Dr. Reist

## INVOICE

71518

## DATE

2/12/26

## PRESENTING CLINICAL SIGNS

- Hx increased LES and PSL, hx PU/PD resolved with supplements
- No current clinical signs
- current meds: welactin fish oils, dasuquin, Denamarin
- 1/2026 - ALKP 1819, ALT 142, chol 389, trig 404, PSL 707, TT4 0.8, anaplasma +
- October 2025 ALT 126, Alkp 1843, chol 364, trigh 319, PSL 692. LDDS WNL 10/2025

## ULTRASONOGRAPHIC EXAMINATION OF THE ABDOMEN

### *Urinary System*

The urinary bladder is full with a normal thickness and smooth appearance of the wall. Normal anechoic urine with no sediment or uroliths evident.

Normal appearance of the trigone area, proximal urethra, and iliac blood vessels.

Normal appearance and size of the iliac lymph nodes. Ureters not visualized, which can be considered a normal finding.

Normal renal size (left measured 6.0 cm, right measured 6.2 cm), architecture, echogenic appearance, cortico-medullary differentiation, which maintains a 1:3 cortex to medulla ratio, pelvis, and capsule. No infarcts, mineralization or renoliths evident.

The prostate is small and hypoechogenic.

### *Adrenal Glands*

Normal shape, echogenic appearance, size, position, and appearance of the visible peri-adrenal vasculature. Left adrenal gland measured 0.62 cm in width. The right adrenal gland measured 0.65 cm in width.

### *Spleen*

Normal size and echogenic appearance. Smooth homogenous parenchyma and regular curvilinear capsule. Normal volume of the splenic vasculature without any overt congestion or thrombosis evident. No inflammatory, neoplastic, infarction, or infiltrative changes evident. The spleen measured 2.6 cm in width.

### *Liver*

Normal size with a diffuse mottled echogenic appearance and coarse appearance, normal portal markings, and regular curvilinear capsule. No nodules or masses evident. Normal appearance of the hepatic and portal vasculature.



## PATIENT

Mac DelVecchio

## SPECIES

Canine

## BREED

American Pit Bull  
Terrier

## SEX

Neutered male

## AGE

13 ½ years

## WEIGHT

60.9 lbs

## INTERPRETED BY

Remo Lobetti, BVSc,  
MMedVet (Med), PhD,  
Dipl. ECVIM (Internal  
Medicine)

## IMAGING PERFORMED BY

Arms

## HOSPITAL NAME

Gilbertsville VH

## REFERRING VET

Dr. Reist

## INVOICE

71518

## DATE

2/12/26

## ***Gallbladder***

The gallbladder is full containing normal anechoic bile. Normal thickness and echogenic appearance of the wall. Normal size and appearance of the cystic and common bile duct.

## ***Gastrointestinal***

Normal appearance of the stomach, duodenum, small intestine, ileo-cecal junction, and colon with no loss of layering, 1:3 muscularis to mucosa ratio, normal wall thickness and peristaltic activity, and no distension of the lumen.

## ***Pancreas***

The visible sections of the pancreas are of normal size and echogenic appearance with a regular capsule. Normal echogenic appearance of the mesentery and fat surrounding the pancreas.

## ***Free Abdomen***

Normal mesenteric lymph nodes.

No ascites evident.

## **ULTRASONOGRAPHIC FINDINGS**

- Hepatopathy.

## **INTERPRETATION OF THE FINDINGS & FURTHER RECOMMENDATIONS**

The likely etiologies for the hepatopathy would be reactive hyperplasia, vacuolar and metabolic with hepatitis and infiltrative neoplasia highly unlikely differential diagnosis.

Further assessment would be FNA cytology of the liver; however, a tru cut or wedge biopsy may be required for a final etiological diagnosis.

Specific therapy would be dependent on an etiological diagnosis.

Symptomatic management would be to continue with the current therapy and to add Ursodiol with regular monitoring of liver enzyme activity.



## PATIENT

Mac DelVecchio

## SPECIES

Canine

## BREED

American Pit Bull  
Terrier

## SEX

Neutered male

## AGE

13 ½ years

## WEIGHT

60.9 lbs

## INTERPRETED BY

Remo Lobetti, BVSc,  
MMedVet (Med), PhD,  
Dipl. ECVIM (Internal  
Medicine)

## IMAGING PERFORMED BY

Arms

## HOSPITAL NAME

Gilbertsville VH

## REFERRING VET

Dr. Reist

## INVOICE

71518

## DATE

2/12/26

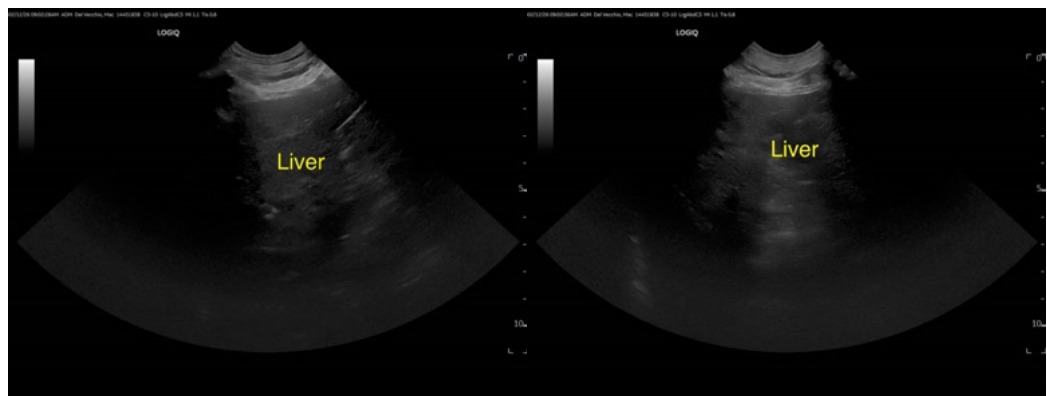
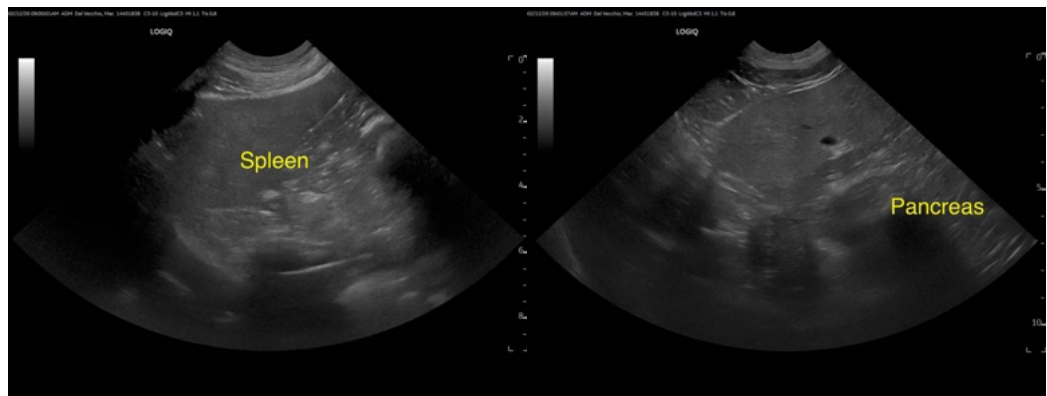
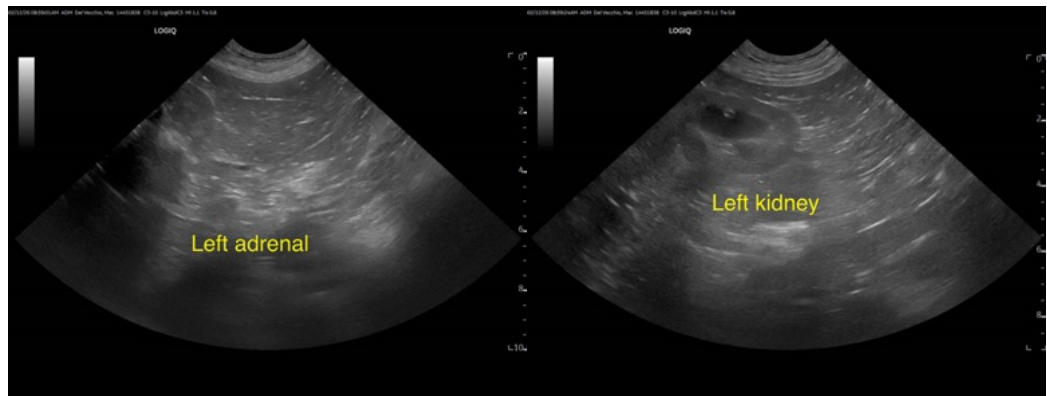



## PATIENT

Mac DelVecchio

## SPECIES

Canine

## BREED

American Pit Bull  
Terrier

## SEX

Neutered male

## AGE

13 ½ years

## WEIGHT

60.9 lbs

## INTERPRETED BY

Remo Lobetti, BVSc,  
MMedVet (Med), PhD,  
Dipl. ECVIM (Internal  
Medicine)

## IMAGING PERFORMED BY

Arms

## HOSPITAL NAME

Gilbertsville VH

## REFERRING VET

Dr. Reist

## INVOICE

71518

## DATE

2/12/26

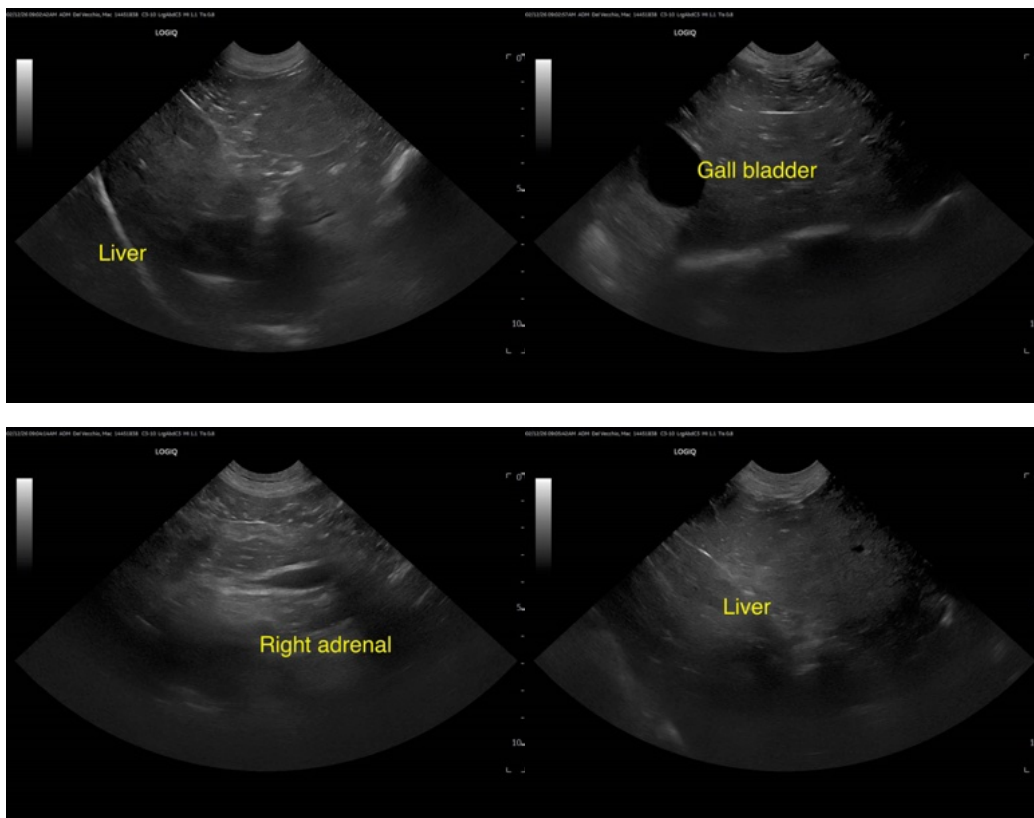

The information and recommendations provided are based on the images presented by the referring veterinarian/sonographer. No evaluation can be communicated regarding pathology that was not visible in the image/video clips provided.

Thank you for this referral. If the clinical or image interpretation does not parallel your findings or if I can be of any further assistance please contact me.

Remo Lobetti, BVSc, MMedVet (Med), PhD, Dipl. ECVIM (Internal Medicine)

[info@sonopath.com](mailto:info@sonopath.com)