



PATIENT

Angel Warner

SPECIES

Canine

BREED

Maltese Mix

SEX

Spayed female

AGE

10 years

WEIGHT

9.6 kg

INTERPRETED BY

Remo Lobetti, BVSc,
MMedVet (Med),
PhD, Dipl. ECVIM

IMAGING PERFORMED BY

Dr. Shoppa

HOSPITAL NAME

Lone Mountain AH

REFERRING VET

Dr. Shoppa

INVOICE

71507

DATE

2/11/26

PRESENTING CLINICAL SIGNS

- Presented for dental exam and mass removal from head. Not symptomatic for any problems.
- Elevated ALP: 919, USG: 1.031, 2+ protein, pH: 9

ULTRASONOGRAPHIC EXAMINATION OF THE ABDOMEN

Urinary System

The urinary bladder is full with a normal thickness and smooth appearance of the wall. A scant amount of floating, hyperechogenic sediment.

Normal appearance of the trigone area, proximal urethra, and iliac blood vessels.

Normal appearance and size of the iliac lymph nodes. Ureters not visualized, which can be considered a normal finding.

Normal renal size (left measured 3.7 cm, right measured 3.5 cm), architecture, echogenic appearance, cortico-medullary differentiation, which maintains a 1:3 cortex to medulla ratio, pelvis, and capsule. No infarcts, mineralization or renoliths evident.

Adrenal Glands

The left adrenal gland is normal in shape, echogenic appearance, size, position, and appearance of the visible peri-adrenal vasculature. Left adrenal gland measured 0.4 cm in width. The right adrenal gland was not visualized.

Spleen

Normal size and echogenic appearance. Smooth homogenous parenchyma and regular curvilinear capsule. Normal volume of the splenic vasculature without any overt congestion or thrombosis evident. No inflammatory, neoplastic, infarction, or infiltrative changes evident. The spleen measured 1.5 cm in width.

Liver

Normal size, echogenic appearance, portal markings, and regular curvilinear capsule. No nodules or masses evident. Normal appearance of the hepatic and portal vasculature.

Gallbladder

The gallbladder is full containing a small amount of non-adhered, hyperechogenic sediment. Normal thickness and echogenic appearance of the wall. Normal size and appearance of the cystic and common bile duct.



PATIENT

Angel Warner

SPECIES

Canine

BREED

Maltese Mix

SEX

Spayed female

AGE

10 years

WEIGHT

9.6 kg

INTERPRETED BY

Remo Lobetti, BVSc,
MMedVet (Med),
PhD, Dipl. ECVIM

IMAGING PERFORMED BY

Dr. Shoppa

HOSPITAL NAME

Lone Mountain AH

REFERRING VET

Dr. Shoppa

INVOICE

71507

DATE

2/11/26

Gastrointestinal

Normal appearance of the stomach, duodenum, small intestine, ileo-cecal junction, and colon with no loss of layering, 1:3 muscularis to mucosa ratio, normal wall thickness and peristaltic activity, and no distension of the lumen. Fecal material was present in the colon.

Pancreas

The visible sections of the pancreas are of normal size and echogenic appearance with a regular capsule. Normal echogenic appearance of the mesentery and fat surrounding the pancreas.

Free Abdomen

Normal mesenteric lymph nodes.

No ascites evident.

ULTRASONOGRAPHIC FINDINGS

- Gallbladder sediment.

INTERPRETATION OF THE FINDINGS & FURTHER RECOMMENDATIONS

In essence this is a normal ultrasound examination of the abdomen as the gallbladder sediment can be considered an incidental finding.

Although the liver appears ultrasonographically normal, with the elevated ALP activity an underlying hepatopathy such as reactive hyperplasia, vacuolar and metabolic should still be considered.

Further assessment that can be considered would be FNA cytology of the liver; however, a tru cut or wedge biopsy may be required for a final etiological diagnosis.

With the proteinuria, UPC and blood pressure would be recommended.

Specific therapy would be dependent on an etiological diagnosis.

Symptomatic management that can be considered for the elevated ALP activity and gallbladder sediment would be the use of Ursodiol with regular monitoring of liver enzyme activity.

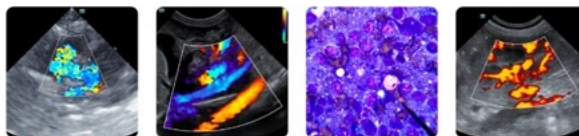

PATIENT

Angel Warner

SPECIES

Canine

BREED

Maltese Mix

SEX

Spayed female

AGE

10 years

WEIGHT

9.6 kg

INTERPRETED BY

Remo Lobetti, BVSc,
MMedVet (Med),
PhD, Dipl. ECVIM

IMAGING PERFORMED BY

Dr. Shoppa

HOSPITAL NAME

Lone Mountain AH

REFERRING VET

Dr. Shoppa

INVOICE

71507

DATE

2/11/26

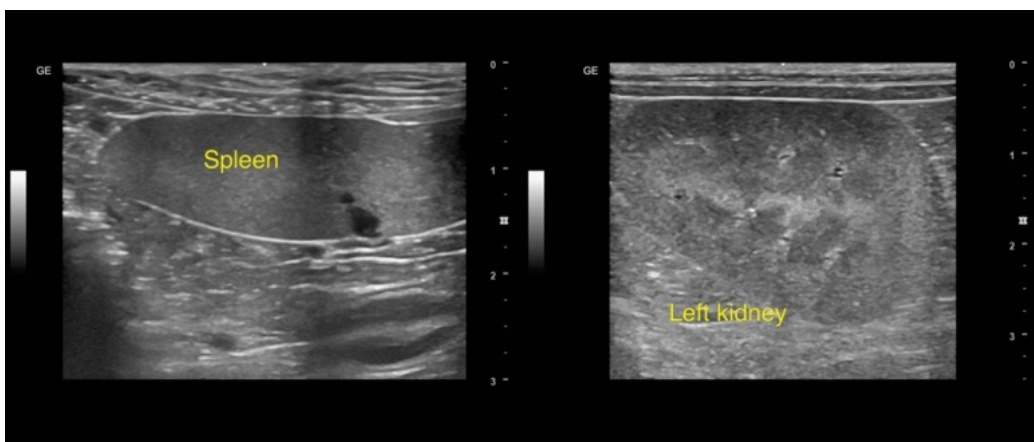
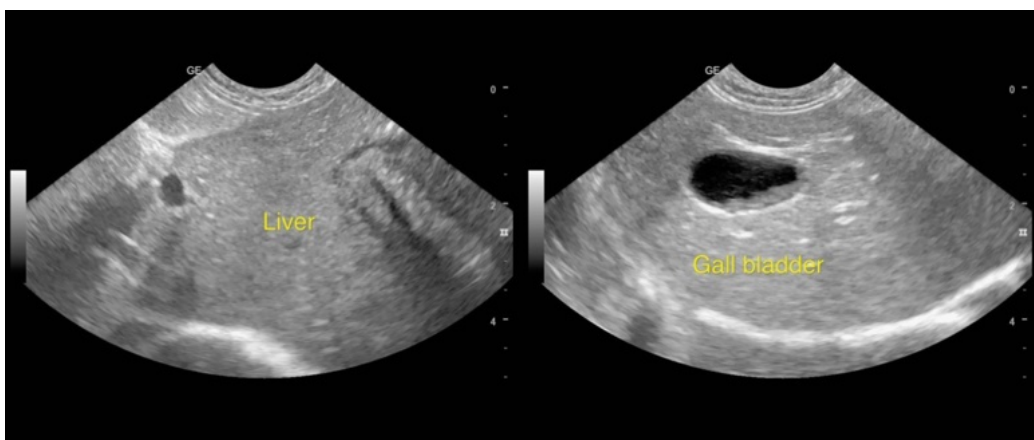
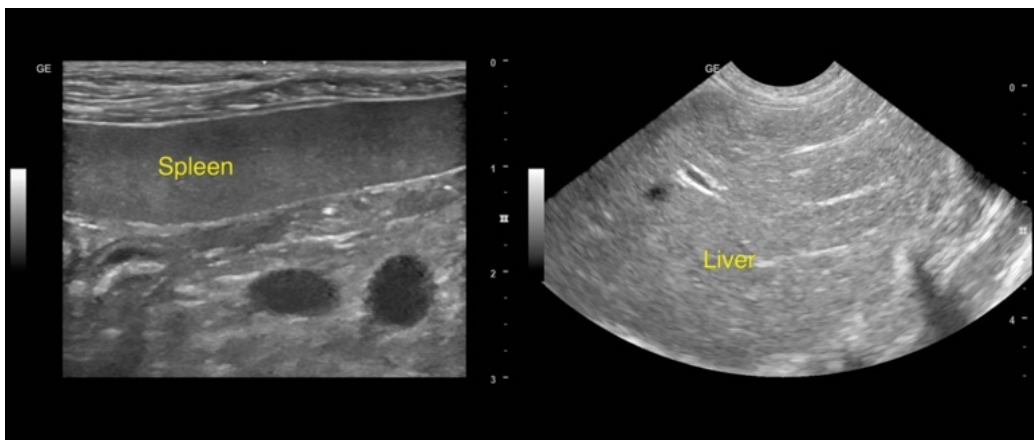

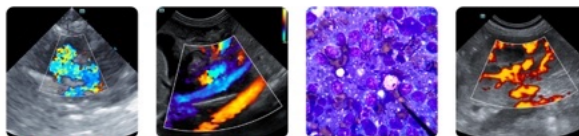

PATIENT

Angel Warner

SPECIES

Canine

BREED

Maltese Mix

SEX

Spayed female

AGE

10 years

WEIGHT

9.6 kg

INTERPRETED BY

Remo Lobetti, BVSc,
MMedVet (Med),
PhD, Dipl. ECVIM

IMAGING PERFORMED BY

Dr. Shoppa

HOSPITAL NAME

Lone Mountain AH

REFERRING VET

Dr. Shoppa

INVOICE

71507

DATE

2/11/26

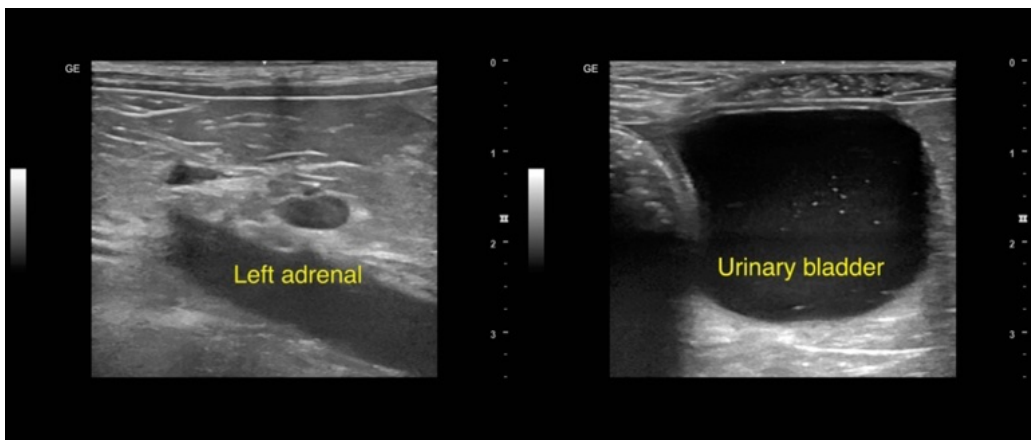

The information and recommendations provided are based on the images presented by the referring veterinarian/sonographer. No evaluation can be communicated regarding pathology that was not visible in the image/video clips provided.

Thank you for this referral. If the clinical or image interpretation does not parallel your findings or if I can be of any further assistance please contact me.

Remo Lobetti, BVSc, MMedVet (Med), PhD, Dipl. ECVIM (Internal Medicine)

info@sonopath.com