



PATIENT

Junior Gorsin

SPECIES

Canine

BREED

Boxer

SEX

Neutered Male

AGE

8 Years

WEIGHT

23.7

INTERPRETED BY

Remo Lobetti, BVSc,
MMedVet (Med),
PhD, Dipl. ECVIM

IMAGING PERFORMED BY

Dr. Massett

HOSPITAL NAME

AEH Volusia

REFERRING VET

Dr. Massett

INVOICE

35645

DATE

2/1/26

PRESENTING CLINICAL SIGNS

Patient presented for evaluation after Owner states that patient has a inflamed pancreas. Patient has been losing wight for the last three weeks. Patient won't eat or drink. Patient has liquid diarrhea. Last week patient did not eat at all. Patient was discharged from primary a week ago and has gotten worse.

ULTRASONOGRAPHIC EXAMINATION OF THE ABDOMEN

Urinary System

Full urinary bladder with a normal thickness and smooth appearance of the wall. Normal anechoic urine with no sediment or uroliths evident. Normal appearance of the trigone area, proximal urethra, and iliac blood vessels. Normal appearance and size of the iliac lymph nodes. Ureters not visualized, which can be considered a normal finding.

Small hypoechogenic prostate was noted.

Normal renal size, architecture, echogenic appearance, cortico-medullary differentiation, which maintains a 1:3 cortex to medulla ratio, pelvis, and capsule. No infarcts, mineralization or renoliths evident. The left kidney measured 7.2 cm. The right kidney measured 7.8 cm. A focal cortical cyst was present in the cranial pole of the right kidney, measuring approximately 2.0 cm x 2.4 cm in size.

Adrenal Glands

Normal shape, echogenic appearance, size, position, and appearance of the visible peri-adrenal vasculature. The left adrenal gland measured 0.6 cm in width. The right adrenal gland measured 0.59 cm in width.

Spleen

Normal size (1.6 cm in width) and echogenic appearance. Smooth homogenous parenchyma and regular curvilinear capsule. Normal volume of the splenic vasculature without any overt congestion or thrombosis evident. No inflammatory, neoplastic, infarction, or infiltrative changes evident.

Liver

Normal size, with increased echogenic appearance, increased portal markings, and a regular curvilinear capsule. No nodules or masses evident. Normal appearance of the hepatic and portal vasculature.

Gallbladder

Full gallbladder, containing normal anechoic bile. Normal thickness and echogenic appearance of the wall. Normal size and appearance of the cystic and common bile duct.

Gastrointestinal

Normal appearance of the stomach, duodenum, small intestine, ileo-cecal junction, and colon with no loss of layering, 1:3 muscularis to mucosa ratio, normal wall thickness and peristaltic activity, and no distension of the lumen.

Pancreas



PATIENT

Junior Gorsin

SPECIES

Canine

BREED

Boxer

SEX

Neutered Male

AGE

8 Years

WEIGHT

23.7

INTERPRETED BY

Remo Lobetti, BVSc,
MMedVet (Med),
PhD, Dipl. ECVIM

IMAGING PERFORMED BY

Dr. Massett

HOSPITAL NAME

AEH Volusia

REFERRING VET

Dr. Massett

INVOICE

35645

DATE

2/1/26

Visible sections of the pancreas are of normal size and echogenic appearance with a regular capsule. Normal echogenic appearance of the mesentery and fat surrounding the pancreas.

Free Abdomen

Normal mesenteric lymph nodes.

No ascites evident.

ULTRASONOGRAPHIC FINDINGS

- Hepatopathy
- Renal cyst

INTERPRETATION OF THE FINDINGS & FURTHER RECOMMENDATIONS

Etiologies for the hepatopathy would be reactive hyperplasia, vacuolar, metabolic, and hepatitis (toxins, bacterial, Leptospirosis), with infiltrative neoplasia less likely.

The renal cyst can be considered an incidental finding.

Although visible sections of the pancreas appear ultrasonographically normal, pancreatitis still needs to be considered

Further Assessment would be serology/PCR for Leptospira, cPL/PSL assay, FNA cytology of the liver.

Initial management would be fluid therapy, anti-emetics, opioid analgesics, gastric protectants (sucralfate, omeprazole), intestinal absorbents/protectants.

Further specific therapy would be dependent on an etiological diagnosis.

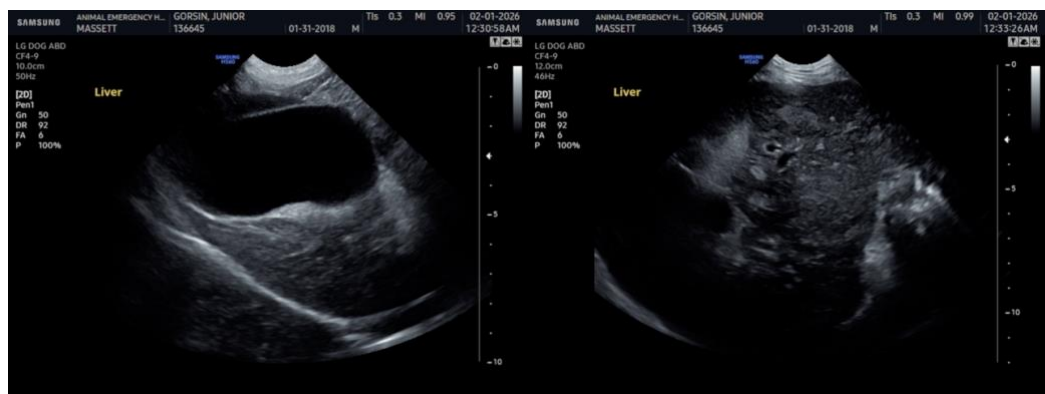



PATIENT

Junior Gorsin

SPECIES

Canine

BREED

Boxer

SEX

Neutered Male

AGE

8 Years

WEIGHT

23.7

INTERPRETED BY

Remo Lobetti, BVSc,
MMedVet (Med),
PhD, Dipl. ECVIM

IMAGING PERFORMED BY

Dr. Massett

HOSPITAL NAME

AEH Volusia

REFERRING VET

Dr. Massett

INVOICE

35645

DATE

2/1/26

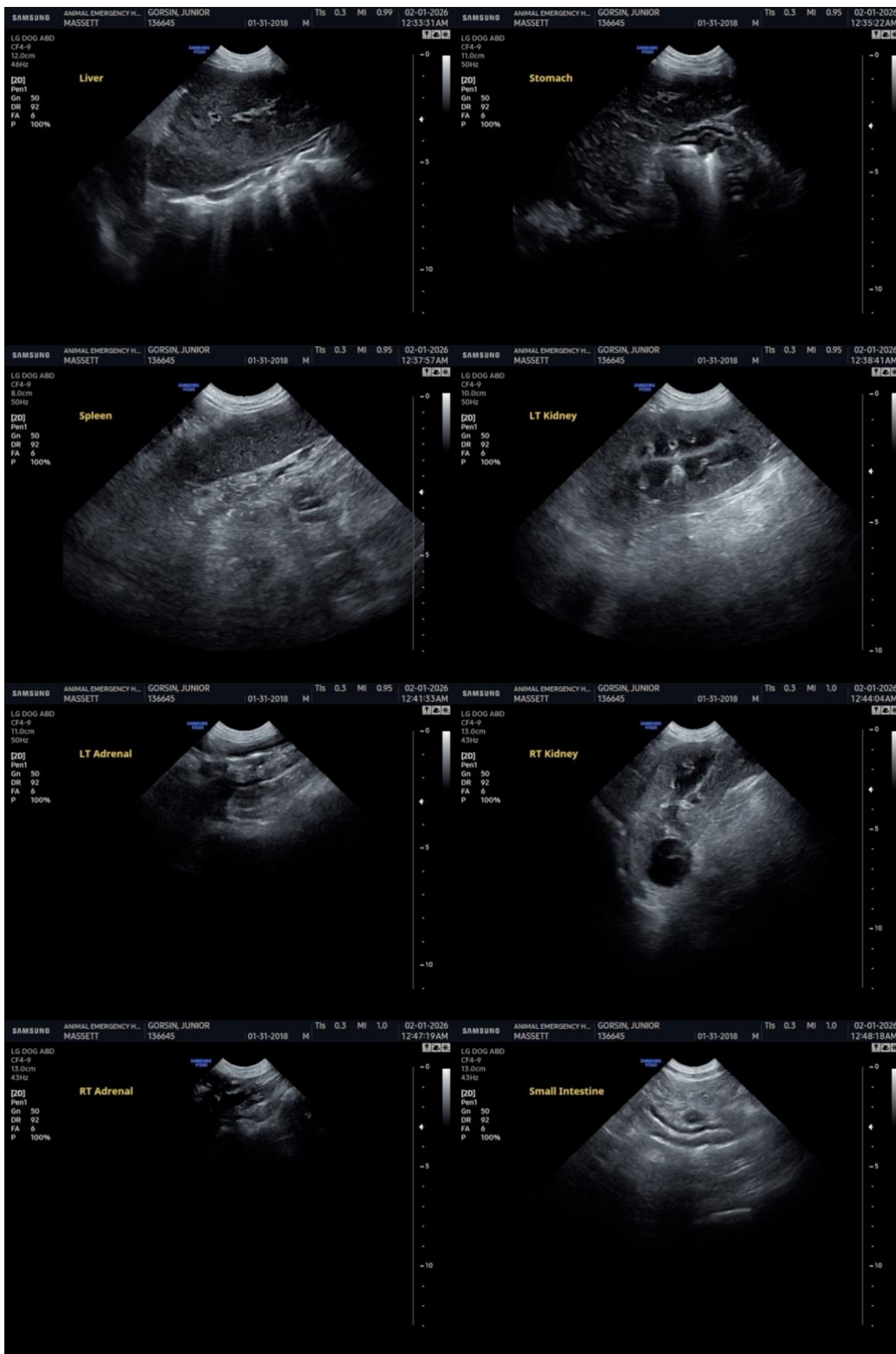



PATIENT

Junior Gorsin

SPECIES

Canine

BREED

Boxer

SEX

Neutered Male

AGE

8 Years

WEIGHT

23.7

INTERPRETED BY

Remo Lobetti, BVSc,
MMedVet (Med),
PhD, Dipl. ECVIM

IMAGING PERFORMED BY

Dr. Massett

HOSPITAL NAME

AEH Volusia

REFERRING VET

Dr. Massett

INVOICE

35645

DATE

2/1/26

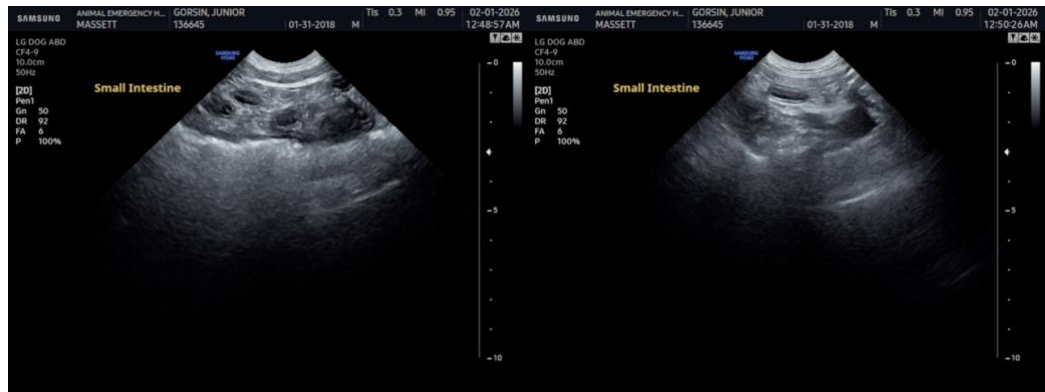

The information and recommendations provided are based on the images presented by the referring veterinarian/sonographer. No evaluation can be communicated regarding pathology that was not visible in the image/video clips provided.

Thank you for this referral. If the clinical or image interpretation does not parallel your findings or if I can be of any further assistance, please contact me.

Remo Lobetti, BVSc, MMedVet (Med), PhD, Dipl. ECVIM (Internal Medicine)

info@sonopath.com