



PATIENT

Bluebell Hewitt

SPECIES

Canine

BREED

Border Collie

SEX

Spayed female

AGE

10 years

WEIGHT

15.9 kg

INTERPRETED BY

Remo Lobetti, BVSc,
MMedVet (Med),
PhD, Dipl. ECVIM

IMAGING PERFORMED BY

Michelle DeMelo, RVT

HOSPITAL NAME

Woodstock VH

REFERRING VET

Dr. DeVries

INVOICE

69455

DATE

12/9/25

PRESENTING CLINICAL SIGNS

History: * Bluebell is a 10-year-old female spayed Border Collie who presented on December 08, 2025, for a history of inappetence. * She vomited once on December 04, 2025. * She has shown minimal interest in eating, has not been drinking water, and has had slightly decreased energy. * No diarrhea has been observed. * On physical exam yesterday, her temperature was normal and there were no significant findings, though her mucous membranes were possibly mildly tacky. * Her body condition is considered on the thin side of normal to mildly underweight. * **Abdominal Radiographs:** * The liver appeared to be small. * The gastric axis was tilted straight up and down, which is also suggestive of a small liver. * There was a possible decrease in contrast in the cranial and dorsal abdomen. * The kidneys were not easily visualized on either the lateral or ventrodorsal views. * Stool was visible in the colon. * There was no obvious foreign body or intestinal dilation.

Abnormal PE/Chem/CBC/UA Results: * **Bloodwork:** * The full blood panel was largely unremarkable. * A mild leukopenia and mild neutropenia were noted. * The platelet count was just below the normal range but was considered adequate. * Electrolytes, liver values, glucose, protein levels, and pancreatic values were all within normal limits. * A canine pancreatic lipase (cPL) test was normal. * **Urinalysis:** * The urine was very concentrated, with a specific gravity greater than 1.060. * There was no significant evidence of infection or inflammation in the urine sample.

ULTRASONOGRAPHIC EXAMINATION OF THE ABDOMEN

Urinary System

The urinary bladder is full with a normal thickness and smooth appearance of the wall. Normal anechoic urine with no sediment or uroliths evident.

Normal appearance of the trigone area, proximal urethra, and iliac blood vessels.

Normal appearance and size of the iliac lymph nodes. Ureters not visualized, which can be considered a normal finding.

Normal renal size (left measured 5.0 cm, right measured 5.5 cm), architecture, echogenic appearance, cortico-medullary differentiation, which maintains a 1:3 cortex to medulla ratio, pelvis, and capsule. No infarcts, mineralization or renoliths evident. Normal color flow pattern is evident in both kidneys.

Adrenal Glands

The adrenal glands were not clearly visualized, but appear to be of normal shape, echogenic appearance and size.

Spleen

Normal size and echogenic appearance. Smooth homogenous parenchyma and regular curvilinear capsule. Normal volume of the splenic vasculature without any overt congestion or thrombosis evident. No inflammatory, neoplastic, infarction, or infiltrative changes evident. The spleen measured 3.3 cm in width.



PATIENT

Bluebell Hewitt

SPECIES

Canine

BREED

Border Collie

SEX

Spayed female

AGE

10 years

WEIGHT

15.9 kg

INTERPRETED BY

Remo Lobetti, BVSc,
MMedVet (Med),
PhD, Dipl. ECVIM

IMAGING PERFORMED BY

Michelle DeMelo, RVT

HOSPITAL NAME

Woodstock VH

REFERRING VET

Dr. DeVries

INVOICE

69455

DATE

12/9/25

Liver

Normal size, echogenic appearance, portal markings, and regular curvilinear capsule. No nodules or masses evident. Normal appearance of the hepatic and portal vasculature.

Gallbladder

The gallbladder is full containing normal anechoic bile. Normal thickness and echogenic appearance of the wall. Normal size and appearance of the cystic and common bile duct.

Gastrointestinal

Normal appearance of the stomach, duodenum, small intestine, ileo-cecal junction, and colon with no loss of layering, 1:3 muscularis to mucosa ratio, normal wall thickness and peristaltic activity, and no distension of the lumen. Fecal material was present within the colon.

Pancreas

The visible sections of the pancreas are of normal size and echogenic appearance with a regular capsule. Normal echogenic appearance of the mesentery and fat surrounding the pancreas.

Free Abdomen

Normal mesenteric lymph nodes.

No ascites evident.

ULTRASONOGRAPHIC FINDINGS

- Normal ultrasound examination of the abdomen.

INTERPRETATION OF THE FINDINGS & FURTHER RECOMMENDATIONS

On this ultrasound there is no obvious etiology for the presenting clinical signs.



PATIENT

Bluebell Hewitt

SPECIES

Canine

BREED

Border Collie

SEX

Spayed female

AGE

10 years

WEIGHT

15.9 kg

INTERPRETED BY

Remo Lobetti, BVSc,
MMedVet (Med),
PhD, Dipl. ECVIM

IMAGING PERFORMED BY

Michelle DeMelo, RVT

HOSPITAL NAME

Woodstock VH

REFERRING VET

Dr. DeVries

INVOICE

69455

DATE

12/9/25

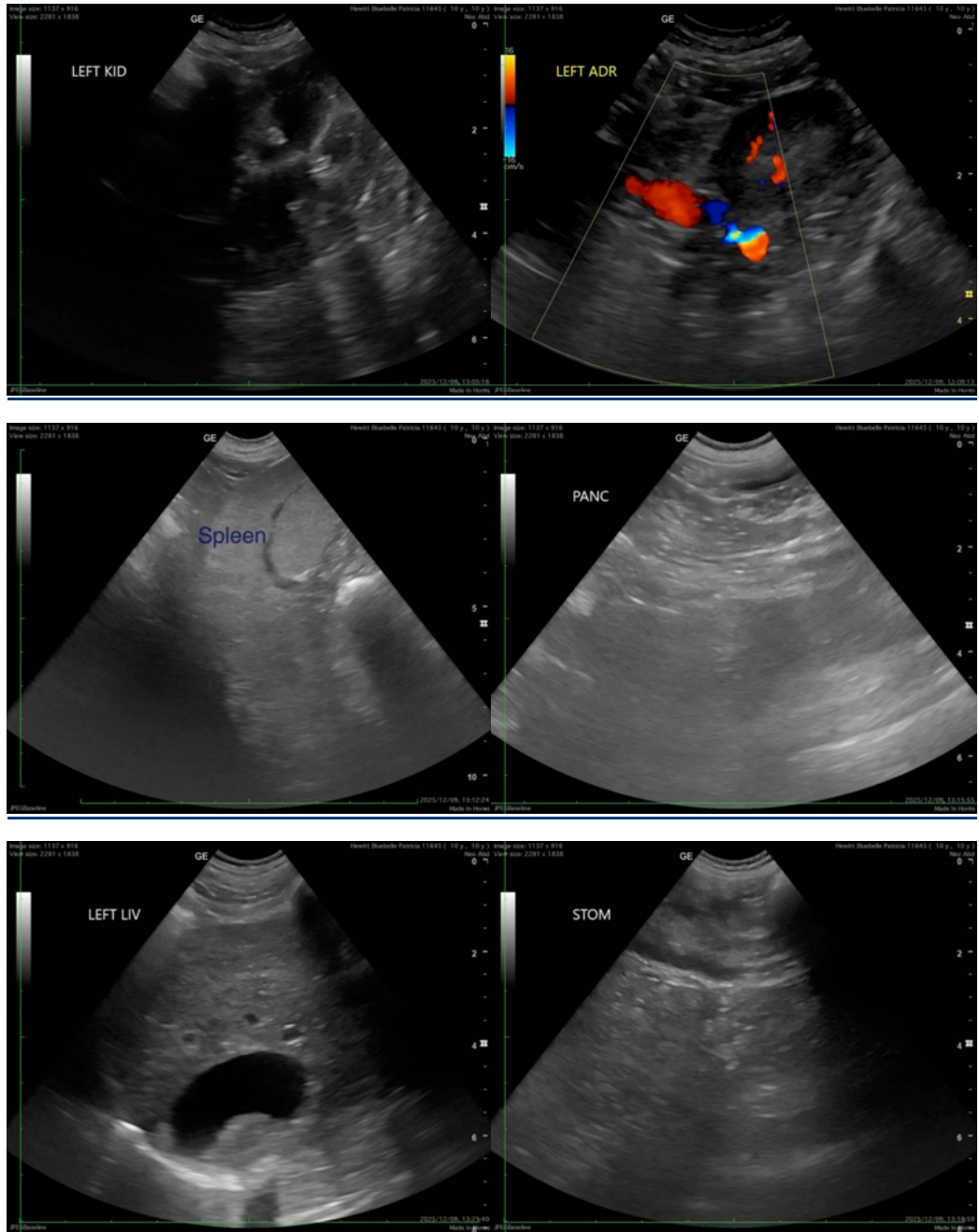



PATIENT

Bluebell Hewitt

SPECIES

Canine

BREED

Border Collie

SEX

Spayed female

AGE

10 years

WEIGHT

15.9 kg

INTERPRETED BY

Remo Lobetti, BVSc,
MMedVet (Med),
PhD, Dipl. ECVIM

IMAGING PERFORMED BY

Michelle DeMelo, RVT

HOSPITAL NAME

Woodstock VH

REFERRING VET

Dr. DeVries

INVOICE

69455

DATE

12/9/25



The information and recommendations provided are based on the images presented by the referring veterinarian/sonographer. No evaluation can be communicated regarding pathology that was not visible in the image/video clips provided.

Thank you for this referral. If the clinical or image interpretation does not parallel your findings or if I can be of any further assistance please contact me.

Remo Lobetti, BVSc, MMedVet (Med), PhD, Dipl. ECVIM (Internal Medicine)

info@sonopath.com