

PATIENT

Elsa Odoms

SPECIES

Canine

BREED

Siberian Husky

SEX

Spayed female

AGE

5 years

WEIGHT

42.5 lbs

INTERPRETED BY

Remo Lobetti, BVSc,
MMedVet (Med), PhD,
Dipl. ECVIM (Internal
Medicine)

**IMAGING
PERFORMED BY**

Denise Bruno, LVT,
RDMS

HOSPITAL NAME

Forest Hills AC

REFERRING VET

Dr. Goenaga

INVOICE

69397

DATE

12/8/25

PRESENTING CLINICAL SIGNS

History: Dog is vomiting. She is not eating. Elsa has Hx of Sx for GI foreign body ~ 3 years ago. Labs + X rays attached.

ULTRASONOGRAPHIC EXAMINATION OF THE ABDOMEN

Urinary System

The urinary bladder is full with a normal thickness and smooth appearance of the wall. Normal anechoic urine with no sediment or uroliths evident.

Normal appearance of the trigone area, proximal urethra (0.2 cm), and iliac blood vessels.

Normal appearance and size of the iliac lymph nodes. Ureters not visualized, which can be considered a normal finding.

Normal renal size (left 5.9 cm, right 6.0 cm), architecture, echogenic appearance, cortico-medullary differentiation, which maintains a 1:3 cortex to medulla ratio, pelvis, and capsule. No infarcts, mineralization or renoliths evident. Normal color flow pattern is evident in both kidneys.

Adrenal Glands

Normal shape, echogenic appearance, size, position, and appearance of the visible peri-adrenal vasculature. The left adrenal gland measured 2.57 cm in length x 0.61 cm and 0.59 cm in width. The right adrenal gland measured 2.5 cm in length x 0.6 cm and 0.89 cm in width.

Spleen

Normal size and echogenic appearance. Smooth homogenous parenchyma and regular curvilinear capsule. Normal volume of the splenic vasculature without any overt congestion or thrombosis evident. No inflammatory, neoplastic, infarction, or infiltrative changes evident. The spleen measured 1.3 cm in width.

Liver

Normal size, echogenic appearance, portal markings, and regular curvilinear capsule. No nodules or masses evident. Normal appearance of the hepatic and portal vasculature.

Gallbladder

The gallbladder is full containing a moderate amount of non-adhered, hyperechogenic sediment. Normal thickness and echogenic appearance of the wall. Normal size and appearance of the cystic and common bile duct.

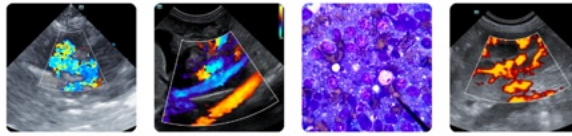
**PATIENT**

Elsa Odoms

SPECIES

Canine

BREED

Siberian Husky

SEX

Spayed female

AGE

5 years

WEIGHT

42.5 lbs

INTERPRETED BY

Remo Lobetti, BVSc,
MMedVet (Med), PhD,
Dipl. ECVIM (Internal
Medicine)

**IMAGING
PERFORMED BY**

Denise Bruno, LVT,
RDMS

HOSPITAL NAME

Forest Hills AC

REFERRING VET

Dr. Goenaga

INVOICE

69397

DATE

12/8/25

Gastrointestinal

The stomach is distended and contains a moderate amount of ingesta. A large amount of chyme is present in the proximal intestine. Focal, shadowing small intestinal foreign body was noted and measured 2.2 cm in size. Normal thickness of the stomach wall and small intestine with no loss of layering and maintaining a 1:3 muscularis to mucosa ratio. The ileo-cecal junction is not visualized. The colon had no loss of layering, 1:3 muscularis to mucosa ratio, normal wall thickness and peristaltic activity.

Pancreas

The pancreas is not visualized.

Free Abdomen

Normal mesenteric lymph nodes.

No ascites evident.

ULTRASONOGRAPHIC FINDINGS

- Intestinal foreign body.
- Gallbladder sediment.

INTERPRETATION OF THE FINDINGS & FURTHER RECOMMENDATIONS

The gallbladder sediment can be considered an incidental finding.

Although the pancreas was not visualized with the severely elevated PSL activity, pancreatitis needs to be considered; however, the elevated PSL activity may merely be a reflection of the intestinal foreign body.

Initial management would be fluid therapy, correction of electrolyte anomalies and analgesics and repeating the ultrasound after 12-24 hours and if there is no improvement in the appearance of the small intestine then a laparotomy would be indicated.

Imaging performed by



dbimagesound@gmail.com
917-647-4318

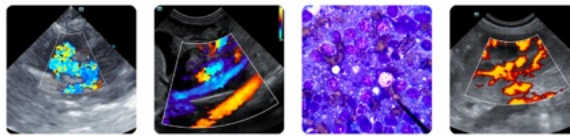

Clinical Sonography & Telectology
Educational Teleconsultation Services™

SonoPath

FOSTERING THE ART OF VETERINARY MEDICINE™

SonoPath.com info@sonopath.com 1.800.838.4268

PATIENT

Elsa Odoms

SPECIES

Canine

BREED

Siberian Husky

SEX

Spayed female

AGE

5 years

WEIGHT

42.5 lbs

INTERPRETED BY

Remo Lobetti, BVSc,
MMedVet (Med), PhD,
Dipl. ECVIM (Internal
Medicine)

IMAGING PERFORMED BY

Denise Bruno, LVT,
RDMS

HOSPITAL NAME

Forest Hills AC

REFERRING VET

Dr. Goenaga

INVOICE

69397

DATE

12/8/25

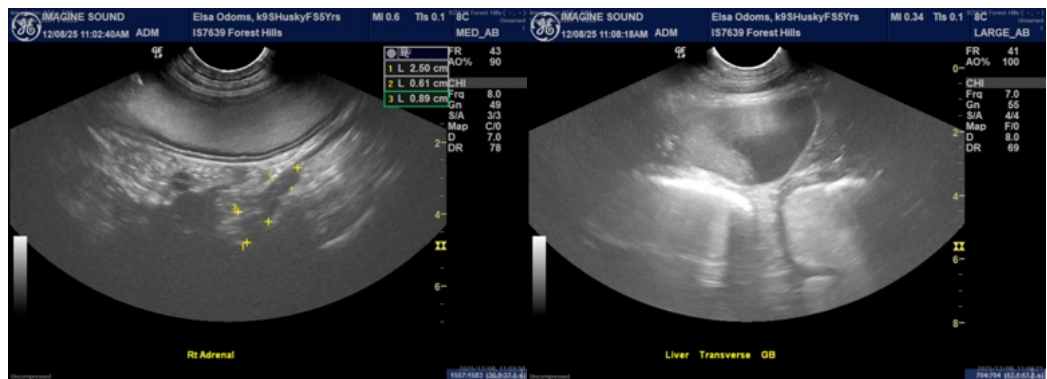
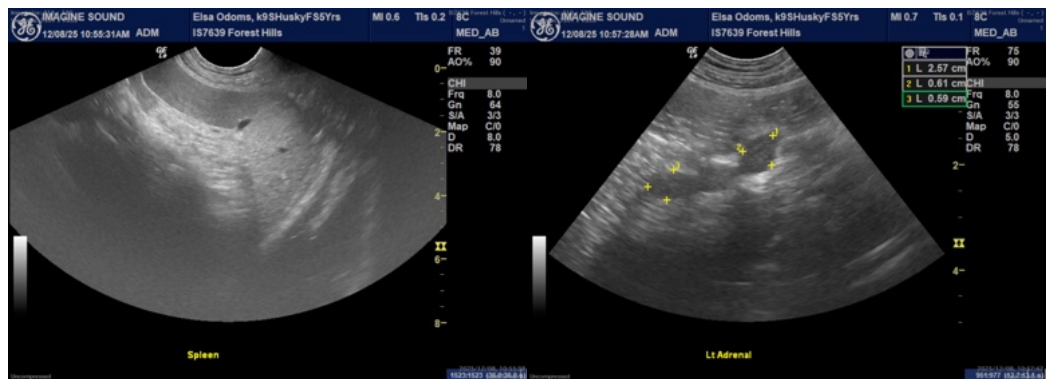
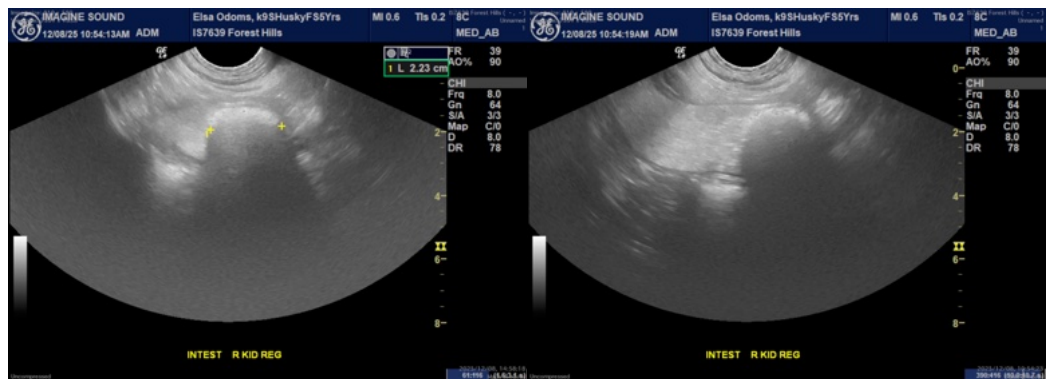
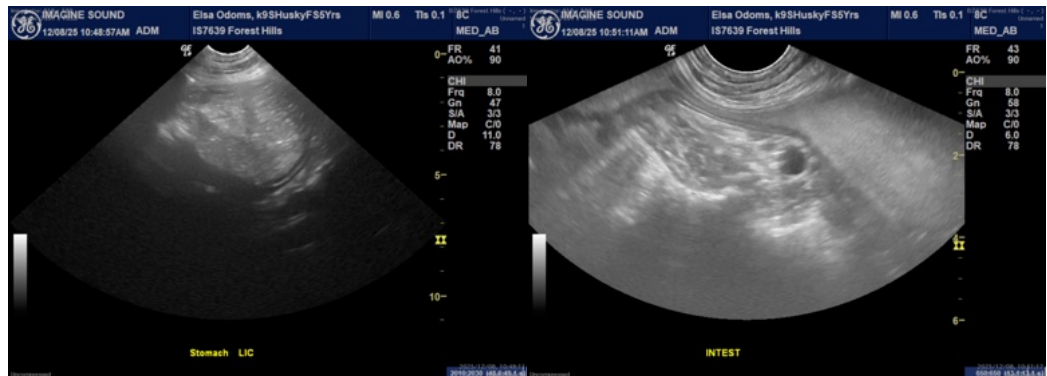

Imaging
performed by



dbimagesound@gmail.com
917-647-4318

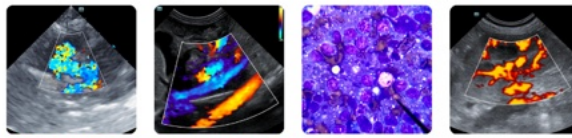

Clinical Sonography & Telectyology
Educational Teleconsultation Services™

SonoPath

FOSTERING THE ART OF VETERINARY MEDICINE™

SonoPath.com info@sonopath.com 1.800.838.4268

PATIENT

Elsa Odoms

The information and recommendations provided are based on the images presented by the referring veterinarian/sonographer. No evaluation can be communicated regarding pathology that was not visible in the image/video clips provided.

SPECIES

Canine

Thank you for this referral. If the clinical or image interpretation does not parallel your findings or if I can be of any further assistance please contact me.

BREED

Siberian Husky

Remo Lobetti, BVSc, MMedVet (Med), PhD, Dipl. ECVIM (Internal Medicine)

info@sonopath.com

SEX

Spayed female

AGE

5 years

WEIGHT

42.5 lbs

INTERPRETED BY

Remo Lobetti, BVSc,
MMedVet (Med), PhD,
Dipl. ECVIM (Internal
Medicine)

**IMAGING
PERFORMED BY**

Denise Bruno, LVT,
RDMS

HOSPITAL NAME

Forest Hills AC

REFERRING VET

Dr. Goenaga

INVOICE

69397

DATE

12/8/25