



PATIENT

Cooper Chesney

SPECIES

Canine

BREED

Lab Mix

SEX

Neutered male

AGE

9 years

WEIGHT

69.8 lbs

INTERPRETED BY

Remo Lobetti, BVSc,
MMedVet (Med),
PhD, Dipl. ECVIM

IMAGING PERFORMED BY

Dr. Hollway

HOSPITAL NAME

Valley Green VH

REFERRING VET

Dr. Hollway

INVOICE

69369

DATE

12/8/25

PRESENTING CLINICAL SIGNS

History: Patient has KNOWN splenic nodules (diagnosed via AUS in 2023). Hx SQ MCT removed 2021 - clean margins Seems uncomfortable in ABD at home per O NO C/S/V/D. E/D/U/D all WNL PE: BAR. ABD = Full cranially and pot-bellied appearance noted today. Historically VERY reactive to ABD palp even with gentle palpation -- very tense today and did NOT allow deep palpation but did not cry out today. Owner reports Patient is still painful in ABD at home. No obvious heart murmur auscultated and normal rhythm, though excessive panting. Lungs clear despite panting. TNTC SQ masses. LNs = NSF. FLUOXETINE 40MG - GIVE 1 TABLET BY MOUTH EVERY 24 HOURS -- last got at 8:30pm yesterday Abnormal PE/Chem/CBC/UA Results: 12/2/2025 CBC: HCT = 49% this is stable from previous samples and there is no indication of a bleed at this time (long talk about hemoabdomen in the exam room at recent PE) Rest of CBC = NSF CHEM: TP = 7.6 HIGH (5.5-7.5) GLOB = 4.1 HIGH (2.4-4) Lytes: Cl = 104 LOW (108-119) T4 = 2.1 normal 4Dx = (+) Anaplasma (historical); NEG x3 Fecal & Giardia: (-) x2 Urinalysis (free catch) 1.015 pH = 8.5 otherwise quiet sediment PT/PTT = NSF CXR to IDX to screen for Mets Today: CONCLUSIONS: Normal thoracic radiographs. RECOMMENDATIONS: No further thoracic imaging should be necessary at this time.

ULTRASONOGRAPHIC EXAMINATION OF THE ABDOMEN

Urinary System

The urinary bladder is full with a normal thickness and smooth appearance of the wall. Normal anechoic urine with no sediment or uroliths evident.

Normal appearance of the trigone area, proximal urethra, and iliac blood vessels.

Normal appearance and size of the iliac lymph nodes. Ureters not visualized, which can be considered a normal finding.

Normal renal size (left measured 6.9 cm, right measured 7.0 cm), architecture, echogenic appearance, cortico-medullary differentiation, which maintains a 1:3 cortex to medulla ratio, pelvis, and capsule. No infarcts, mineralization or renoliths evident. Normal color flow pattern is evident in both kidneys.

The prostate is small and hypoechogenic measuring 0.7 cm in width.

Adrenal Glands

Normal shape, echogenic appearance, size, position, and appearance of the visible peri-adrenal vasculature. Left adrenal gland measured 0.44 cm in width. The right adrenal gland measured 0.46 cm in width.

Spleen

Normal size and echogenic appearance. Smooth homogenous parenchyma and regular curvilinear capsule. Normal volume of the splenic vasculature without any overt congestion or thrombosis evident. Two, mottled echogenic parenchymal masses one in the head of the spleen measuring approximately 2.0 x 2.8 cm in size with bulging of the overlying capsule noted. The other mass is in the tail of the spleen measuring 1.3 x 1.6 cm in size. FNA was taken of the splenic masses. The spleen measures 2.5 cm in width.



PATIENT

Cooper Chesney

SPECIES

Canine

BREED

Lab Mix

SEX

Neutered male

AGE

9 years

WEIGHT

69.8 lbs

INTERPRETED BY

Remo Lobetti, BVSc,
MMedVet (Med),
PhD, Dipl. ECVIM

IMAGING PERFORMED BY

Dr. Hollway

HOSPITAL NAME

Valley Green VH

REFERRING VET

Dr. Hollway

INVOICE

69369

DATE

12/8/25

Liver

Normal size with a diffuse, increased echogenic and coarse appearance, normal portal markings, and regular curvilinear capsule. Focal, hypoechogenic, parenchymal nodule in the left lobe measuring 0.8 x 0.9 cm in size. No additional nodules or masses evident. Normal appearance of the hepatic and portal vasculature.

Gallbladder

The gallbladder is full containing a small amount of non-adhered, hyperechoic sediment. Normal thickness and echogenic appearance of the wall. Normal size and appearance of the cystic and common bile duct.

Gastrointestinal

Normal appearance of the stomach, duodenum, small intestine, ileo-cecal junction, and colon with no loss of layering, 1:3 muscularis to mucosa ratio, normal wall thickness and peristaltic activity, and no distension of the lumen.

Pancreas

The visible sections of the pancreas are of normal size and echogenic appearance with a regular capsule. Normal echogenic appearance of the mesentery and fat surrounding the pancreas.

Free Abdomen

Normal mesenteric lymph nodes.

No ascites evident.

Thorax

Normal appearance of the heart. No pericardial or pleural effusion evident.

ULTRASONOGRAPHIC FINDINGS

- Splenic masses.
- Hepatopathy.
- Hepatic nodule.
- Gallbladder sediment.



PATIENT

Cooper Chesney

SPECIES

Canine

BREED

Lab Mix

SEX

Neutered male

AGE

9 years

WEIGHT

69.8 lbs

INTERPRETED BY

Remo Lobetti, BVSc,
MMedVet (Med),
PhD, Dipl. ECVIM

IMAGING PERFORMED BY

Dr. Hollway

HOSPITAL NAME

Valley Green VH

REFERRING VET

Dr. Hollway

INVOICE

69369

DATE

12/8/25

INTERPRETATION OF THE FINDINGS & FURTHER RECOMMENDATIONS

In comparison with the previous ultrasound there has been progressive enlargement of both splenic masses.

The most likely etiologies would be neoplasia and granulomas.

The appearance of the liver is similar to that on the previous ultrasound and as there is no elevation of liver enzyme activity, the most likely diagnosis would be age related reactive hyperplasia.

The hepatic nodule can be considered incidental nodular hyperplasia.

The gallbladder sediment can be considered an incidental finding.

Further assessment and therapy needs to be based on the pending cytology results. As there has been progressive enlargement of the splenic masses and there is bulging of the overlying capsule, splenectomy would be indicated, which would also allow for a wedge biopsy of the liver.

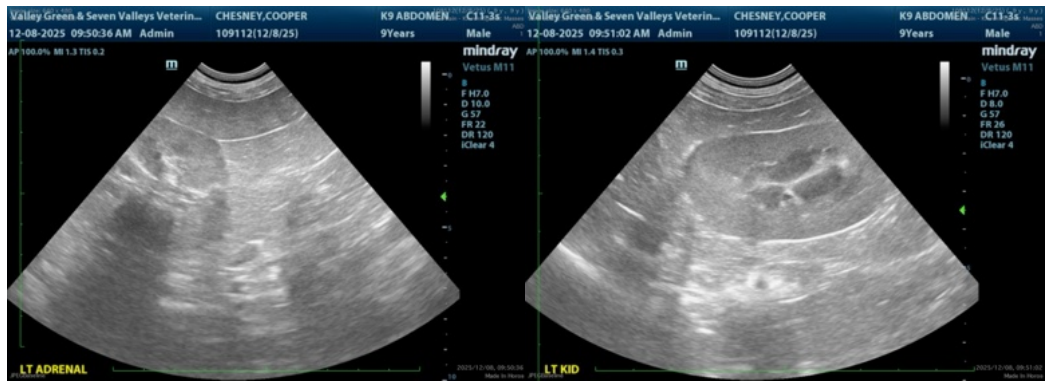



PATIENT

Cooper Chesney

SPECIES

Canine

BREED

Lab Mix

SEX

Neutered male

AGE

9 years

WEIGHT

69.8 lbs

INTERPRETED BY

Remo Lobetti, BVSc,
MMedVet (Med),
PhD, Dipl. ECVIM

IMAGING PERFORMED BY

Dr. Hollway

HOSPITAL NAME

Valley Green VH

REFERRING VET

Dr. Hollway

INVOICE

69369

DATE

12/8/25

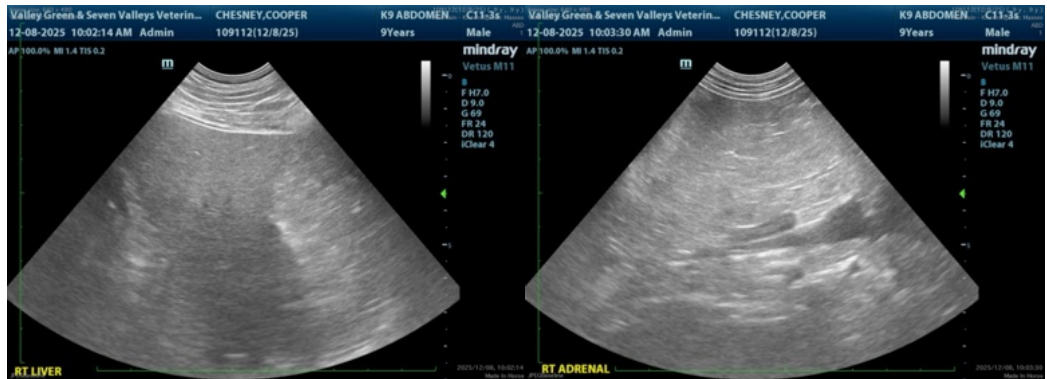
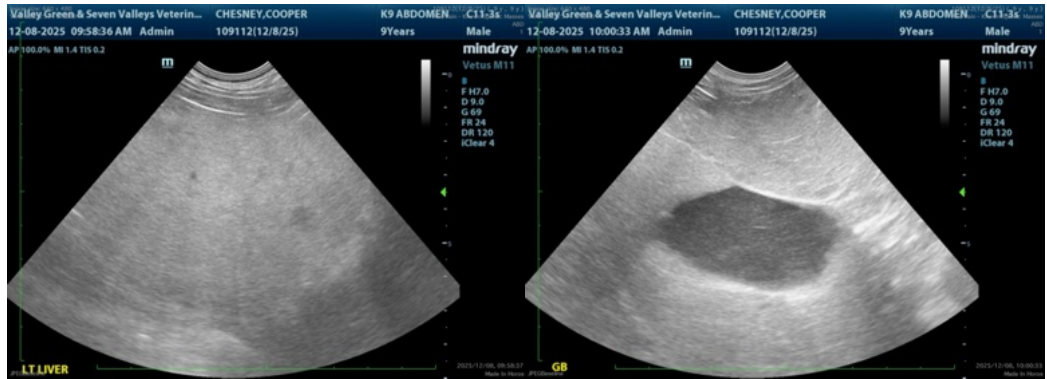



PATIENT

Cooper Chesney

SPECIES

Canine

BREED

Lab Mix

SEX

Neutered male

AGE

9 years

WEIGHT

69.8 lbs

INTERPRETED BY

Remo Lobetti, BVSc,
MMedVet (Med),
PhD, Dipl. ECVIM

IMAGING PERFORMED BY

Dr. Hollway

HOSPITAL NAME

Valley Green VH

REFERRING VET

Dr. Hollway

INVOICE

69369

DATE

12/8/25

The information and recommendations provided are based on the images presented by the referring veterinarian/sonographer. No evaluation can be communicated regarding pathology that was not visible in the image/video clips provided.

Thank you for this referral. If the clinical or image interpretation does not parallel your findings or if I can be of any further assistance please contact me.

Remo Lobetti, BVSc, MMedVet (Med), PhD, Dipl. ECVIM (Internal Medicine)

info@sonopath.com